ELK POINT
Lakeland Review

Volume 5, No. 51
Wednesday, December 23rd, 1987

The Town of

Elk Point

Notices & Information

Important Public Notice
Payment of Municipal Taxes

A Reminder to all Property Owners in the Town of Elk Point

Property taxes are due and payable on or before December 31, 1987 to avoid 18% penalties on unpaid taxes January 1, 1988.

It is costly to forget to pay your taxes on time!

The town office will be open to provide additional services on Tuesday, December 29, 1987, Wednesday, December 30 and Thursday, December 31, 1987 from 8:00 a.m. to 4:30 p.m. for your convenience in paying your property taxes.

Payment of property taxes will also be accepted through the mail BUT must have a Canada Post Office "postmark date" no later than December 31, 1987.

DATED AT ELK POINT THIS 15th DAY OF DECEMBER, A.D. 1987

L.P. (Pat) Vincent
Municipal Administrator

The Town of

Elk Point

Notices & Information

Municipal Office Hours

With the Christmas holiday season soon to be upon us we wish to remind and advise everyone of the municipal office hours during this time:

Wednesday, December 23	8:30 a.m. - 4:30 p.m.
Thursday, December 24	CLOSED
Friday, December 25	CLOSED
Monday, December 28	CLOSED
Tuesday, December 29	8:00 a.m. - 4:30 p.m.
Wednesday, December 30	8:00 a.m. - 4:30 p.m.
Thursday, December 31	8:00 a.m. - 4:30 p.m.
Friday, January 1	CLOSED
Monday, January 4	8:30 a.m. - 4:30 p.m.

Should anyone require the response of municipal personnel for an emergency situation at anytime during the holiday seaaon, or any other time of the year, phone 724-3766.

On call staff are voice paged and will respond immediately to provide assistance.

Have a Merry Christmas and a Happy New Year!

L.P. (Pat) Vincent
Municipal Administrator

Huge crowd enjoys concert

A packed, standing-room-only crowd enjoyed nearly three hours of skits, songs and music last Thursday, as Elk Point Elementary School celebrated the season with their annual Christmas Concert.

The Tuesday and Thursday ECS class opened the program with a story in song, "Away In A Manger", while their Monday and Wednesday counterparts gave a Christmas greeting from the "Class of 2000" with an upbeat "My Two Front Teeth". ECS teacher is Mrs. Dahmer.

There were many volunteers from the Grade 1A class, to replace the missing top of Santa's Christmas Tree, in a humorous skit by Miss LaBoucane's class. Something new, a shadow play entitled "Bethlehem", was performed by Miss Myshak's Grade 1C class.

A stressed-out Santa was sent on a Hawaiian vacation by his doctor in Mrs. Conrad's Grade 2B presentation, "Santa on Vacation". Is it any wonder that Rudolph had to come looking for him and all the aloha-shirted elves?

Mrs. Grykuliak's Grade 1B rhythm band took a tuneful approach, with 3 well-performed selections.

The friendly alien, ALF, helped out Santa in Mrs. Boothman's 2A class presentation, "An Alien Medley".

The Grade 5 music students presented two songs, "The Gingerbread House" and the "Huron Carol" and played "Deck the Halls" on their recorders.

A new look at peace talks was portrayed by Mr. Meger's Grade 6As, as they showed what could happen if the Washington-Moscow hotline and the Washington--North Pole hotline got mixed up.

The Grade 1Cs were back again to tell of their fears that they might get "Nuttin' for Christmas" because of their past bad behavior, which we're sure wasn't THAT bad.

Christmas Eve from the animals point of view was displayed by Mr. Hymanyk's Grade 3B class.

At last minute request for a jack-in-the-box showed Mrs. Way's Grade 3A class busy in Santa's Workshop, in a play called "The Jack-in-the-Box Christmas."

Nobody wanted the misshapen little Christmas tree, except the forest animals played by some of Miss Anderson's Grade 4Bs. The animals all brought decorations, and the lowly skunk made the tree glow with his gift of love, in "What Do I Have To Give."

The Grade 6 musicians then offered two songs, "Immanuel's Lullaby" and "Winter Wonderland", and played "Silent Night" on their recorders.

Santa came to Elk Point, and the Grade 5A students from Mrs. Poleschuk's class had many and varied requests when they made their "Visit to Santa."

Grade 4 music students entertained with "Caroling, Caroling" and "Jingle, Jingle, Jingle."

Mr. Bilak's Grade 5B students took time to search for the real meaning of the holiday, in "Looking for Chirstmas".

Christmas Texas-style, complete with Santa and Mrs. Santa doing the Line Dance, was portrayed by Miss Grabas and her Grade 4As, in "A Big Christmas".

Everyone's favorite alien is homesick for Christmas on Melmac... so homesick he almost hops a space ship back there, with Lucky in his suitcase, when the grade 6B's, under direction of Mr. Sereda, presented "Christmas with Alf" to wind up the program.

Winners of the ECS draw were: Lucille Smith, gingerbread house; Charlene Smereka, lollipop tree; and Val Goulet, needlepoint ornaments.

TEACHER HONORED — Edith Way, Grade 3A teacher at Elk Point Elementary, is presented with a Christmas bouquet by Principal Don Conrad who praised her efforts toward the concert. Mrs. Way will retire in June.

AKDEEM DECORATING

Located in my home
4817-52 St., Elk Point

BUSINESS HOURS: Tues., Wed. & Thurs., 12 noon to 4 p.m.; Fri. by appointment only.

Stop by and see a fine selection of needlework and various crafts!!!

Ph. 724-4216, Elk Point

"A delightful fantasy for all ages. Just plain miraculous!" –Judith Crist

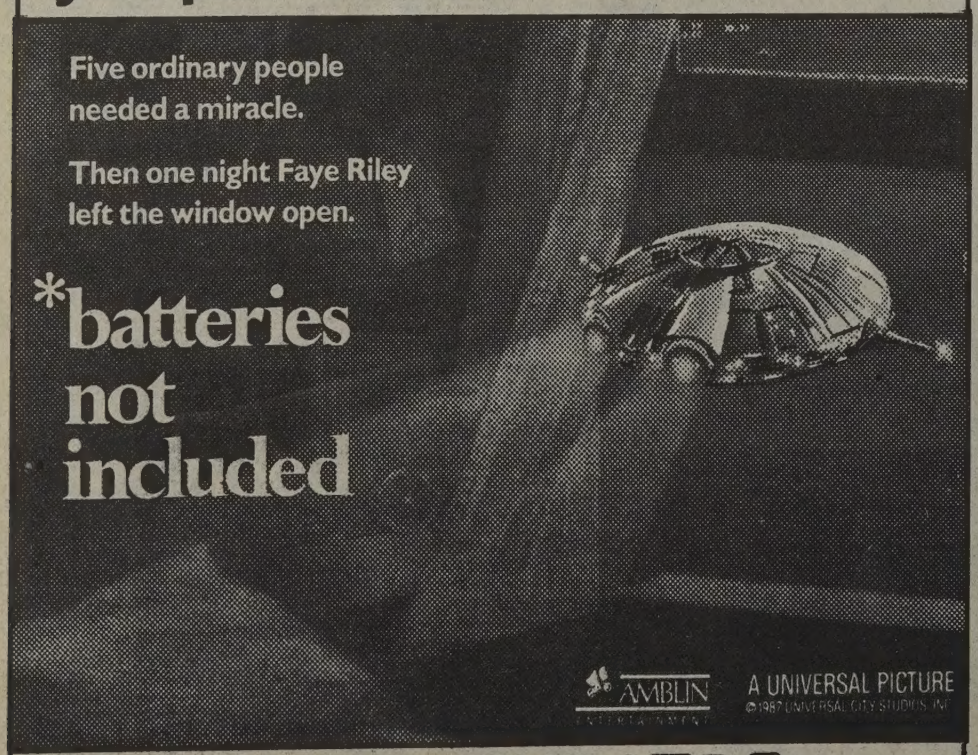

ELITE THEATRE

Information Ph. 645-3448; Manager Ph. 645-3347

HILLTOP Café

NEW YEAR'S EVE PARTY

$30.00 a Couple

INCLUDES:

Steak & Crab or
Chicken Cordon Bleu

Cocktails at 7 p.m.;
Dinner at 7:30 p.m.
Champagne at Midnight

Plus . . . a door prize . . . for an evening in the bridal suite of the Mayfield Inn . . . plus . . . a complimentary fruit basket and champagne, plus . . .

TICKETS TO STAGE WEST!!
DANCING UNTIL 2:00 A.M.

FOR TICKET INFORMATION PH. 724-4001

Classifieds
Page 23

"And she brought forth her firstborn son, and wrapped him in swaddling clothes."
Luke 2:11

Prime time TV
Pages 21 & 22

ELK POINT
Lakeland Review

Volume 5, No. 51 | 35c | Wednesday, December 23, 1987

Council winds up 1987

Elk Point Town Council wound up their 1987 business Monday evening with one of the shortest meetings of the year. All business was tidily dispatched in just over 1½ hours.

Irene Miller and Lena Stepa were reappointed to the Municipal Library Board, for a 3-year term commencing January 1, 1988. The many contributions of time and effort by the two ladies during their now-expiring term, were recognized by Council.

Ken Klushin, Vice President of Klushin Construction, met briefly with Council to discuss Progress Payment #7 on the Highway 41 reconstruction project. Council later voted to consult with Alberta Transportation before making Klushin a payment offer through the firm's solicitor.

Accounts payable included the final payment on the recreation land, which was approved by Council.

A request for funding toward a handi-van for the Municipal Hospital from the Provincial Transportation Operational Assistance Grant was referred to the Community Services Committee for review and consideration.

AWAY IN A MANGER — Elk Point Elementary School E.C.S. Tuesday and Thursday portrayed the story of the Holy birth in song, at last Thursday's well-attended Christmas concert.

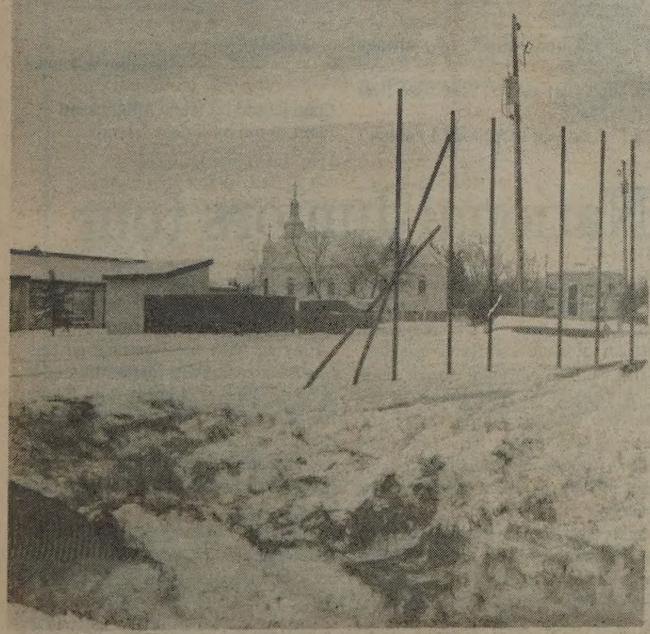

VICTIMS OF A VEHICLE — Two of the posts slated to hold the Elk Point Historical Society Mural fell prey to a vehicle Saturday evening. Elk Point R.C.M.P. has since tracked down the person responsible.

Chamber telegram to no avail

A telegram sent to the Secretary General of the Canadian Radio and Television Commission (CRTC) early this month was to no avail, President Ed Buck told the Elk Point Chamber of Commerce at last Wednesday's regular meeting.

The telegram, sent December 4, stated that the Chamber, on behalf of local cable television subscribers, approved the purchase of the Elk Point cable television service by A-1 Cablesystems of Edmonton, on condition that service on CBC Channel 2, CTV Channel 4 and CBXFT Channel 6 be substantially improved from the present quality of reception.

A letter received from the CRTC last week told the Chamber that the telegram had come approximately three weeks too late to have any bearing on the hearing into the purchase of the cable system. To be considered, all interventions had to be on hand by November 17.

The problems with cable reception in Elk Point date back to the time it was first installed. Troubleshooters have never been able to discover what causes the poor reception. It is a stipulation of the permit to provide cable service, that Canadian channels 2 and 4 must be offered.

Buck said it is up to the franchise holders to "do whatever it takes to make it work". He suggested waiting until early in the new year to see if there is any improvement, before contemplating further action.

The meeting also heard a report from the Economic Development Committee, which has met with their counterparts from Town Council. Hopes were expressed that additional government services and another doctor are on the horizon for Elk Point.

Plans for the Chamber's annual meeting were discussed, with the majority voting for a supper meeting at the Empress with a guest speaker, to take place in February. Election of the 1988 executive will be carried out at that time.

Christmas deadlines

Because of the Christmas holiday on Friday, deadline for all advertising for the December 30 issue has been advanced to **noon Monday**, December 28. News will also be accepted until that time.

The Review office will remain open until **3:00 p.m.** on Thursday, December 24, with normal office hours Monday through Thursday of next week, December 28 to 31.

Editorial

Christmas is caring

Just two days to go ...

Excitement and preparations are escalating all over the country, as Canadians prepare for the biggest holiday of the entire year: Christmas.

For most of us, the day means an orgy of torn wrapping paper, new toys underfoot, and feasting with the family, while carols play and colored lights blink on a tinsel-draped tree.

It isn't like that for everyone, however. In this country, even in this province, maybe even in this area, there are people who will spend the day hungry, cold, and alone. They have no family with which to share the occasion, no feast, no cosy fire to curl up by. Others have families who will eat macaroni for their Christmas meal, and will have no gifts to give each other. Some may not even have a roof over their heads, warm clothing and footwear, or even a glimmer of hope for the future.

It isn't fair, is it? Some of us have so much, while others have so little.

Many of those who have more than sufficient for their family's needs have reached out this year, donating food, clothing and gifts, along with cash, so that others may at least have the basics of a nutritious meal, and some small gifts for their children. The Santa's Anonymous organizers in Elk Point report a very successful year, which indicates that generosity is not a lost art in this community.

With less than 48 hours to go before Christmas arrives, it may be late to start making donations. However, it isn't too late to invite a lonely person to share Christmas with your family, to visit a shut-in, to call someone who is far from home this holiday season. Local churches may well be aware of others who could use your help to have what we think of as a modest Christmas celebration.

Christmas is so much more than what we ourselves receive and enjoy. It's what we can do to help those less fortunate, and what we can share with others -- even if it is only our time.

Giving -- that is what Christmas is REALLY all about.

Blessings of the season to you and yours.

LANDONVILLE SINGS OUT — Carolers at the Landonville Christmas Party last Sunday, December 20 included Review correspondent Shirley Osinchuk (far right, back row) and her friends and neighbors.

Letter to the editor

No one will deny that charity begins at home. The great challenge to our generosity as Canadians is to address the fears and insecurity of those people whom we do not personally know and who have no social services to buffer them against hunger, illness and unemployment. In developing countries, such as Mali, Mozambique, Bangladesh and Nepal, thousands of people earn less than a dollar a day, and live constantly on the edge of disaster. USC Canada has been heartened by donations from old and new friends across Canada, but postal disruptions cut into our Fall fund raising and we are still short of our campaign target of 3.2 million. Every dollar counts a lot and is urgently needed. Kindly send your donation to USC Canada, 56 Sparks, Ottawa, Ontario K1P 5B1.

Sincerely,
John Martin
Chief Executive Officer

Christmas morning breakfast

By Irene Magnusson

Everyone has a million recipes for puddings, cakes, and cookies, and lots for turkey soup and fancy stuffings. So here is an egg recipe, suitable for a special breakfast, and certainly the eggs could be hard-cooked ahead of time.

Eggs a la Goldenrod
1 tablespoon butter
1 tablespoon flour
1 cup milk
½ teaspoon salt
dash of pepper
a little chopped parsley
3 hard-cooked eggs.
toast.

Method:

Melt the butter in a double boiler, blend in flour, add milk gradually and cook over hot water, stirring constantly. Add seasonings and parsley. Chop the whites of the hard-cooked eggs and add to the sauce. Heat well and pour over fingers of toast. Force the yolks of eggs through a sieve over the sauce, and garnish with a sprig of parsley.

This is a bit fussy for everyday, but nothing is too good for Christmas Day - or New Years Day. I'm sure margarine could be used in place of the butter. These old cookbooks are very heavy on the butter - cream, too. And it makes my mouth water when I think of it. No one ever uses cream like the people who milk their own cows, and make their own butter, too. And the pasturized store cream and butter will NEVER taste the same.

Recitation for country school concert (1920)

"Do You Believe in Santa Claus?"

"Do you believe in Santa Claus?
I asked my Uncle Billy,
And he said, "Of course I do, and
don't you be so silly!"
My brother Tom, he thinks he's smart
and said, "Now Jane McPherson,
I grieve to state this simple truth,
There is no such a person."
And father said, "Well now my dear,
you'd better ask your mother."
And mother said, "Well never mind,
don't listen to your brother."
And grandma said, "Just wait and
see,"
and kept right on a-rocking.
But anyhow when Christmas comes
I'm going to hang my stocking!

-anon

Little Harry had 25 cents, with which to buy his sister a Christmas present. He went to the shop, made his choice. At home mom asked what had he found. "The only thing I could see for 25 cents was a cream puff" says Harry. "But, dear, that won't keep until Christmas!" mom said. "I thought of that, too, on the way home," said Harry, sadly. "So to save it I ate it."

Contributed by
Irene Mangusson

Elk Point Lakeland Review
Phone 724-4087

DARRELL DROUIN & L.H. DROUIN, Publishers
VICKI BROOKER, Managing Editor
BETTY WAY, Advertising Manager

CCNA VERIFIED CIRCULATION PAID

ANNA

LOCAL CORRESPONDENTS
Clandonald — Shirley Osinchuk - Ph. 853-2098
Dewberry — Phyllis Ewen - Ph. 847-3848
Derwent — Marlene Jacula - Ph. 741-2194 or 741-3792
Ferguson Flats & Lindbergh — Mildred Dunham - Ph. 724-2494
Fishing Lake & Heinsburg — Diane Parenteau - Ph. 943-2326

Published every Wednesday in the Lakeland Review Building
Highway 41 and 50th Ave., P.O. Box 309, Elk Point, Alta., T0A 1A0

Advertisements designed, set and produced by the Lakeland Review as well as pictures, news, editorial content and other printing material are protected by copyright and may not be used by anyone without the expressed written permission.

Advertising is accepted on the condition that, in the event of a typographical error, that portion of the advertisement occupied by the erroneous item will not be charged for, but the balance of the advertisement will be paid for at the applicable rate.

Just for you at Christmas

I wonder IF you know the real reason
I send you a card, every year at this Season?
Do you think it's a habit I just can't break
Or something I do, just for custom's sake?
I think I should tell you, it's something more.
For to me - Christmas opens the Friendship Door,
And I find myself reaching across the year -
And clasping the hand of somebody dear.

To me, it's a link I wouldn't want broken,
That binds us together, when words are unspoken -
For oft through the year we have to forego
Exchanging good wishes with those we know;
But Christmas opens the Door of the Heart -
And whether we're close - or far apart

When I write your name, I think of you,
And pause and reflect, and always renew
The bond that exists, since we first met,
And I found you somebody I couldn't forget!

-author unknown

Contributed by Irene Magnusson
(sent to me by a dear friend)

National Juniors tour

Hockey fans in northeastern Alberta are certainly in for a treat on December 28 and 29, a hockey treat with an international flavor besides.

The Finnish National Junior team is in Canada to participate in the Camrose College Viking Cup, commencing January 1. This team last visited Canada for the same tournament in 1981, of which they were the winners.

In preparation for Viking Cup play, the Finnish team has confirmed arrangements to play two exhibition games in northeast Alberta. On Monday, December 28 they will take on the Alberta Central Junior League leading Bonnyville Sabres, while on Tuesday, December 29, they will play against the Centennial Hockey League leaders, the Bonnyville Pontiacs. Both games will be in Bonnyville's J R Lalonde Arena.

Playing with the Pontiacs on this special occasion are former Junior B players Kerry Loughran and Terry Wozniak, now with the Elk Point Elks, Brian Halfe and Dan Houle of the Goodfish Flames and Lindsay Haag from Saddle Lake's Centennial League team.

Game time both nights is 8:30 p.m. Tickets are $6.50 for one game, $10 for both, and may be obtained at Capital Drugs in Elk Point.

The Finnish Nationals will have practise sessions from 8 to 10 a.m. on December 29 and 30 at the J R Lalonde Arena, with autograph sessions to follow.

The Big Feast'

"BIG FEAST" — (Right) turkey dinner sponsored by staff of Heinsburg Community School and Native Education Project, prepared annually by staff, fed about 250 - all students, bus drivers, central staff from St. Paul office and other guests.

Heinsburg bingo

Wednesday, December 16/87

Miss Diesel — $14.50, Beth Boothman — $14.50, George Botting — $14.50, Edward Fryingpan — $7.25, Juanita Fryingpan — $7.25, Mike Waskahat — $25.00, Miss Diesel — $50.00, Edie Womacks — $25.00, Miss Diesel — $50.00, Mrs. Fortin — $5.25, Mrs. Waskahat — $5.25, Debbie Wooldridge — $5.25, Amy Krider — $15.75, Shirley Parenteau — $15.75, Dorothy Krider — $15.75, Art Fortin — $8.00, Sharon Radish — $8.00, Louise Fryingpan — $33.50, Clyde Diesel — $25.00, Art Fortin — $50.00, Louise Fryingpan — $12.50, Bill Dewey — $12.50, Henry Roscoe — $50.00, Arthur Fortin — $105.00, Mrs. Noble — $17.50, George Botting — $17.50, Lil Radish — $14.50, Molly Steele — $14.50, Ben Womacks — $14.50, Barbie Fryingpan — $14.50, Kay Hyatt — $14.50.

THE HEINSBURG NEW YEAR'S EVE FROLIC

Thursday, December 31, 9:00 p.m.

HEINSBURG COMMUNITY CENTRE

*Music by: **"Wild Wood"***

Party Favors and Midnight Lunch Served!!

Buy Advance Tickets Only - Limited Amount.

$12.50 Each. Members and Invited Guests.

Available from: Mike's Trading Post - 943-3797, Siri Lorenson - 724-2164, Lorne Young - 943-3775 or Any Other Club Member.

NEW INVENTION REMOVES IRON & SULPHUR SMELL IN WATER

When Lil Letniak, shown here, retired with her husband Peter, to Alberta Beach, Alberta they faced many new experiences. Among these, was dealing with their own water supply.

"We have high iron and sulphur in our water," said Lil. "It stained our fixtures, left red streaks in the laundry and it had a very strong smell. It caused an iron bacteria growth and left a reddish-black slimy deposit on the toilet tank."

"We talked with a representative from Big Iron Drilling at the Spruce Grove Trade Fair. They came to our home and tested the water. Because it has high iron and sulphur, they recommended an Automatic Iron Filter with an IronEater. It is really doing a good job and it has eliminated both the iron and sulphur smell." "Big Iron Drilling is well-known in the area and we like to deal with a company that we know," said Lil.

IronEater is manufactured exclusively by Big Iron Drilling Ltd., and is used in Marvel's water treatment equipment. It is a device that works like a sandblaster in water, and when the filter backwashes, the IronEater scrubs the iron and sulphur off the bed. IronEater can be installed in existing iron filters and water softeners or can come supplied in new units.

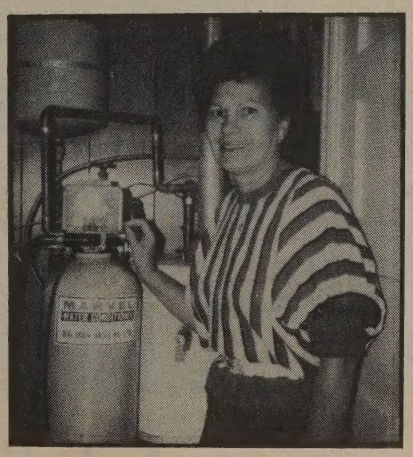

The Big Iron Drilling line of water treatment is designed to handle the difficult problems typically found in well water. It can remove sodium, iron, nitrates, hardness, sulphur, bacteria and many more contaminates found in well water. The IronEater is manufactured uniquely by Big Iron Drilling Ltd., and is not available through any other water treatment company.

Health and Welfare Canada says: "The appropriate health authorities should be notified when the sodium concentration exceeds 20 mg/l." (Guideline for Canadian Drinking Water Quality, 1978-p. 46.)

For further information on a SpringTime Automatic Water Distiller and other water treatment equipment, phone or write:

BIG IRON Drilling Ltd.

10105-80 Avenue
Edmonton, Alta., T6E 1T6
Phone Toll Free 1-800-232-1977

Name: _____
Address: _____
_____
Phone _____

Treating Water Since 1957

Wrap-It-Up

EARLY SALE

DURACELL 'AA' BATTERIES

4 per pack
SAVE 70¢
$1.49
Reg. $2.19

DURACELL 'C' BATTERIES

2 per pack
SAVE $1
$3.49
Reg. $4.49

Our Entire Stock of CHRISTMAS WRAP, BOWS & ACCESSORIES
½ PRICE
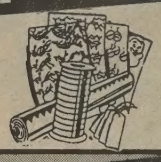

MICROWAVE STAND
Prefinished in Oak
25x18x36

SAVE $30
$69.99
Reg. $99.99

10W30 MOTOR OIL

Limit 2 cases per customer
SAVE 84¢
$1.35
1 L
Reg. $2.19

NOMA SUPER GT SNORACER

SAVE 45%
$33.49
Reg. $59.99

SKIL CORDLESS SCREWDRIVER

Model 2305-2
SAVE $25
$39.95
Reg. $64.99

SKIL 7¼" CIRCULAR SAW
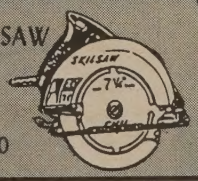

Model 5150
SAVE $35
$64.99
Reg. $99.99

STANLEY TOOL GIFT SETS
6 Different Sets to Choose From
½ PRICE

IMPERIAL BUILDING CENTRES
4821-50 St.
MasterCard VISA
Phone 724-3692
Elk Point, Alta.

CENTENNIAL LEAGUE STATS

Standings to December 21/87

Team	GP	W	L	T	GF	GA	PTS
Bonnyville	11	11	0	0	78	27	22
Lac La Biche	13	6	6	1	86	94	13
Cold Lake	12	6	6	0	88	85	12
Saddle Lake	12	5	7	0	67	81	10
Elk Point	13	5	8	0	93	100	10
Goodfish Lake	13	3	9	1	85	120	7

Seniors enjoy Christmas party

By Irene Magnusson

Eighty-five to ninety Pioneer Circle members got together for a festive evening in the Centre at Elk Point, not allowing a drop in temperature to interfere.

Jean Slywka's team from the Empress Cafe supplied a super turkey 'n' more fixings than you can imagine supper, served hot and tasty. The ladies had decorated the hall and a lovely tree was also lighted. The white covered tables with Christmassy centrepieces were inviting.

As the crowd gathered, Violet McFadyen, member, put everyone in the right mood with a selection of Christmas music and other pieces on the piano.

Master of Ceremonies, Sid Holthe, welcomed all, as did President Mike Palinka. Florence McGinnis read a short poem of thanks to the Lord as a blessing.

Guests Dr. and Mrs. McNeilly arrived, but he was immediately called out to an emergency. However, he was able to return later.

The draws were made immediately after supper, with door prizes going to Iryne Buck - 1st, Violet McFadyen - 2nd and Deanna Lief - 3rd. The raffle draw was made, Zillah Campbell the lucky winner of a beautiful afghan created by Anne Buck. This effort has brought $500 into the Building Fund.

Mrs. McNeilly then showed slides taken by Dr. McNeilly in India, showing the spectacular Taj Mahal, over 400 years of splendor. There were also many slides of an older palace, built around 900 years ago, Irene McNeilly said in her interesting and informative commentary.

A group of four young couples from the Mennonite Settlement near Dewberry came in, and offered an assortment of Christmas carols, harmoniously rendered - and much enjoyed by all.

Ron Barwick, a senior from before most of us, read a dissertation on "What is a Senior?", an amusing rundown of the many inventions, customs and additions to our lives since present-day seniors were born.

A few carols were tried by the group, but we have forgotten the words. Later, a group gathered around the piano with Olive Berg and enjoyed some old time singing.

Cakes, coffee and a delicious punch concoted by Lil Sass, were offered througout the evening, and I believe it is fair to say a jolly good time was had by all.

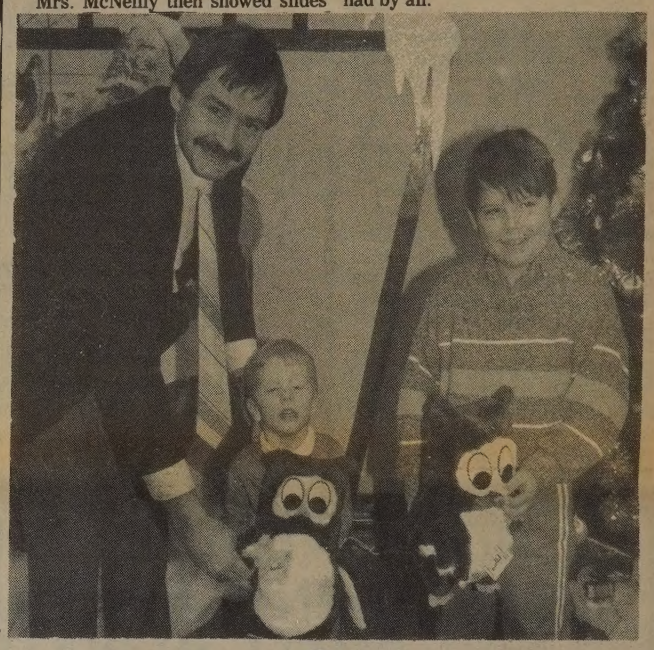

Draw winners

TREASURY BRANCH MANAGER — Gordon LeDrew presents Justice Wilson, age 2, of Elk Point and John Quinney, age 7, of Frog Lake, with Treasury Branch "Toco the Owl" after a pre-Christmas draw.

HAPPY HOLIDAYS

Sincere good wishes to you, our good friends and customers, this very joyous Season!

Thanks to all who made our

Christmas Countdown Extravaganza

Such a Smashing Success!!

ELK POINT CHAMBER OF COMMERCE

Greeting you at Christmas with sincere wishes for a joyous time.
Thanks for your continued patronage.

Wishing all a very Merry Christmas and a Happy New Year

Petro Canada & Red Rooster

Ko Lee and Staff

Phone 724-3871 — Elk Point, Alta.

HOLIDAY GREETINGS

BEST WISHES FOR A JOYOUS CHRISTMAS.

QUINN PUMPS

Management and Staff

Ph. 724-4400

Elk Point, Alta.

SANTA LEADS THE SINGING — At Ferguson Flats Hall last Sunday, December 20, as Ferguson Flats, Primrose and Lindbergh residents enjoyed the annual concert.

Christmas out our way

By Mildred Dunham

Ferguson Flats, Primrose and Lindbergh once again enjoyed the annual Christmas concert organized by the Ferguson Flats ladies and held at the Ferguson Flats Hall Sunday Dec. 20. Young and old enjoyed taking part in amusing skits, having Santa come to distribute candy and gifts, eating lunch and just enjoying the Christmas cheer that floats around this time of year.

I would like to take this opportunity to wish Vina Hostvedt a Merry Christmas and the best in the New Year. Vina, formerly of the Primrose - Lindbergh district, living in Edmonton - faithfully subscribes to this paper and searches for the "Out Our Way" column every week.

TAGS FOOD & GAS

SEASON'S SAVINGS

POTATO CHIPS
Old Dutch, 200 g
Now until December 31 pay only ..... 99¢

WHISPER PANTY HOSE
Regular $1.89, special until Dec. 31 ..... 89¢

ALL PEPSI CAN PRODUCTS
(24 cans). Regular $21.60 per case, now $10.99

JAP ORANGES $8.99

STORE HOURS — Xmas Eve - Closed at 6 p.m.; Xmas Day - Closed; Boxing Day - 9 a.m. to 9 p.m.; New Year's Eve - Closed at 6 p.m.; New Year's Day - 9 a.m. to 9 p.m.

Ph. 724-4373 Elk Point, Alta.

May the wondrous sights and sounds of holiday joy embrace you and yours this season and all the days through. Many thanks, friends.

We wish everyone a very, Merry Christmas and a prosperous New Year. We would like to take this opportunity to thank all of our customers for their past patronage.

OFFICE HOURS: Closed at 2 p.m. December 24; Open Dec. 29, 30 & 31 until 2:00 p.m.

PLEASE NOTE: In the New Year, we will be closed Mondays (New Year's party supplies now in stock - hats, horns, noise makers, balloons).

WOODY'S TROPHY & GIFT SHOP

Ph. 724-4413

We Have Moved

We Have Moved

Lakeland Tire

We have moved into the new

Elk Point Auto Centre

BETWEEN PANCANADIAN OFFICES & JOHN WOZNIAK TEXACO

Lakeland Tire Ltd.

MICHELIN
BRIDGESTONE
DAYTON

We welcome everyone to come and see the new premises and have a coffee with us.

Ph. 724-3610
Elk Point, Alta.

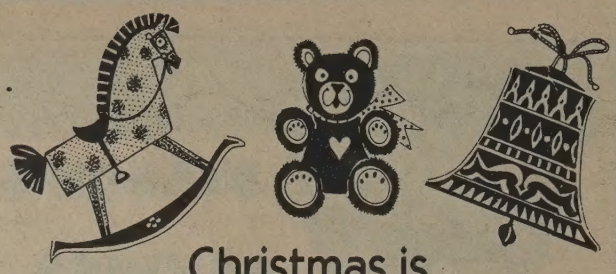

Christmas is...

A time of joy . . . the spirit of giving . . . holiday laughter . . . festive fun . . . warmth and cheer . . . and a time for us to express our thanks for the privilege of knowing and serving you in the past.

Universal Bottle Depot and Pop Shoppe

Gary, Susan and Sean

Phone 724-3774 — Elk Point, Alta.

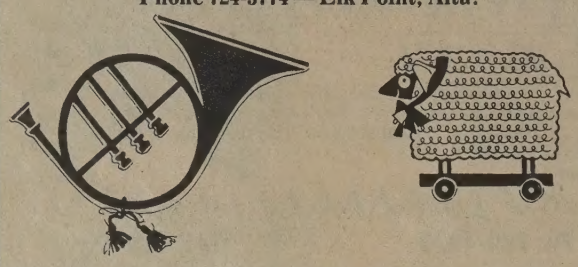

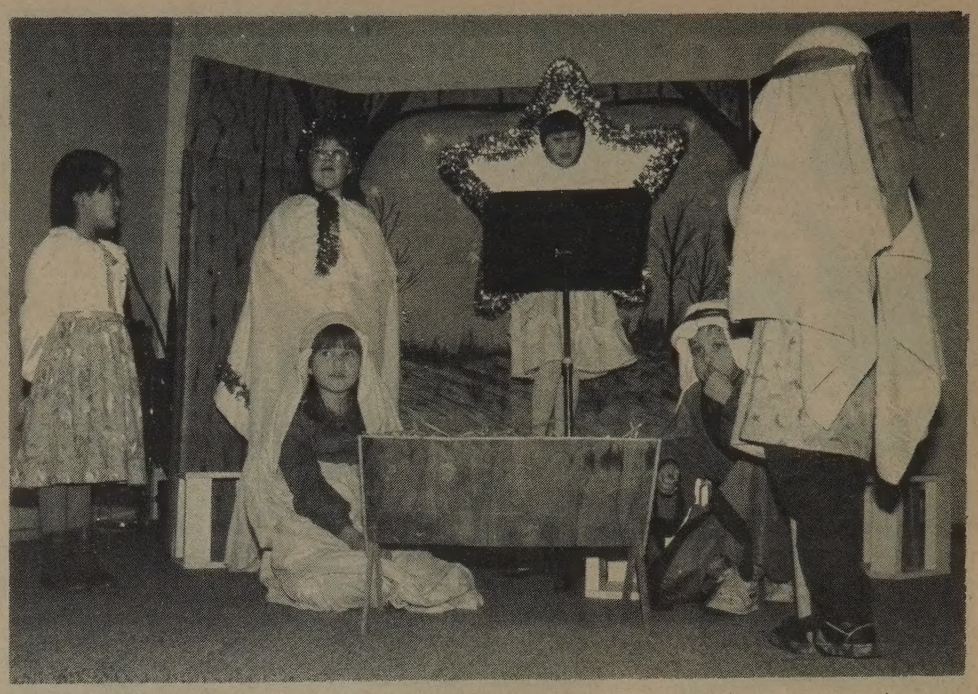

ONE BRIGHT STAR — Presides over the Grade 1 to 3 manger, at the Elk Point Baptist Church concert, in a playlet entitled "Star Over Bethlehem".

Baptists hold joyful concert

The warm glow of candlelight and an atmosphere of rejoicing pervaded Elk Point Baptist Church last Friday evening, as the Sunday School presented their annual concert.

A group of tiny 2 and 3-year-olds, led by Mrs. Chalmers, outshone their cardboard-and-tinsel candles with their brief recitation and song.

Eight members of the Youth Group continued the candle theme, as each approached the platform carrying a lighted taper, recited a Bible verse and joined in the singing of "It Only Takes A Spark".

The "old, old story" of the birth of Jesus was read by Lawrence Modin, on behalf of the adult Sunday School class.

Shepherds, angels and the Holy family were personified by the Grade 1 to 3 students, under the direction of Mrs. McNabb, in "Star Over Bethlehem".

Young musician Stewart Peterson favored the group with a trumpet solo, "Little Drummer Boy'.

Judy McNabb and her group of 4 and 5-year-olds starred, along with Rev. John McGregor and his family, in a unique slide and music presentation.

Briarcrest Bible College student Hope Gaugler touched many hearts with her meaningful narrative and song, "Give Them All To Jesus".

The Grade 4 to 10 students combined, under the direction of teachers Mrs. Modin and Mrs. Gaugler, for the final number, celebrating the miracle of Christmas.

Snowflakes

Sheri deJong
Grade 9

Drifting slowly, softly, gently
I watch them, wondering
Why, why are they here
But I do not mind
As they fall before my face
Drifting slowly, softly, gently.

CHRIST OUR SAVIOR IS BORN

May your holiday be filled with the blessings of His faith and love.

Lakeland Tire Ltd.

Management and Staff

Phone 724-3610 Elk Point, Alta.

Merry Christmas and Happy New Year

From the Management and Staff

To our customers, thank you for your support!

We are moving December 28/87
See you on the Hill in '88!

Elk Point Auto & Industrial Supply

Phone 724-4090

Box 809 Elk Point, Alta.

BUMPER TO BUMPER
Auto Parts Professionals

Now and throughout the year, we wish you 366 days of Yuletide cheer!

Happy Holidays

CUSTOM CURTAINS BY CAROLE

Tom and Carole

Phone 645-5380 St. Paul, Alta.

Jolly Christmas Wishes

To old friends and new, we happily extend our good thoughts for a season of abounding good cheer and good times.

ALBERTA WHEAT POOL

Brian, Doreen and Staff

Phone 724-3568 **Elk Point, Alta.**

JOY

'Tis the season for wishing holiday cheer!

Merry Christmas to all from the Management and Staff of

VIDEO POINT

Video and Arcade

724-4341

THE HOLIDAY'S OVER! — Rudolph tells the vacationing Santa that it's time to leave the sun and surf for the North Pole, in Grade 2B's presentation at Elk Point Elementary Concert.

My wife June, my son Gregory and myself, wish the merriest Christmas and most prosperous new year for one and all!!

Best Wishes,
From the Mann Family

Christmas

By Jeremy Rybchinsky
Age 10, Clandonald School, Grade 5

C is for cold nights
H is for heavy snowfall
R is for reindeer
I is for icicle
S is for sleepy children
T is for tinsel
M is for mistle toe
A is for after Christmas
S is for Santa Claus sleeping all the time.

Hollyday

By Kim Rewuski
Grade 9

The days are getting colder
The air's becoming crisp
Fireplaces smolder
It's time for Christmas lists
Families get together
To talk about old times
We all ignore the weather
And keep the cold outside
Spruce trees are decorated
Man spreads the Christmas cheer
Machines aren't operated
There is hope for the new year.
Enemies call an end to war
Peace spreads throughout the land
We reach to one another
And hold each others hand.

We owe our success to customers like you, and we're very grateful.
May you have a joyous Yuletide season!
Management and Staff
TAGS FOOD & GAS
Tags Food & Gas
Ph. 724-4373 Elk Point, Alta.

Well seasoned wishes for a holiday filled with joy. It has been our great privilege to know and serve you.

ESSO PETROLEUM CANADA - BULK AGENCY - BOCHON'S SERVICE
Tony and Staff
Phone 724-3975 Elk Point, Alta.

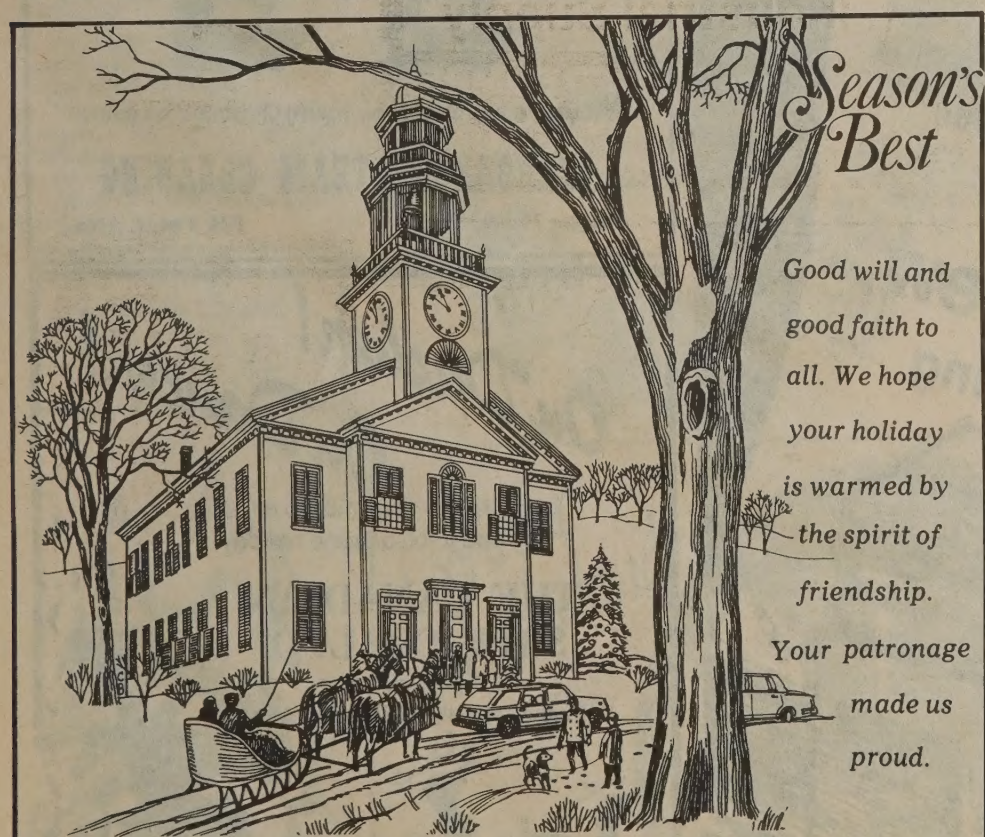

Season's Best

Good will and good faith to all. We hope your holiday is warmed by the spirit of friendship. Your patronage made us proud.

Elk Point CO-OP®
Management and Staff
724-3895

Remember Christ our Savior, was born on Christmas Day.

• *It's our privilege to have you as our customers. Thanks, friends.*

ELK POINT MEAT PROCESSORS
Management and Staff
Phone 724-4342 Elk Point, Alta.

Christmas comes to Clandonald

By Shirley Osinchuk

Santa's coming

By Cody Bristow
Grade three, Clandonald School

If you want to hear Santa
here's what you do
You may hear a Ho, Ho, Ho,
that's your first clue.
Then you hear the crack of a whip as
the power poles
his deer skip.
You always hear a little jingle.
Then if your lucky you might
hear a tingle.
Then all of a sudden they're
on the roof.
Then down falls Santa
"Kerpoof",
He carefully fills the
stockings.
On the roof you can hear his deer
stomping.
Then he goes up to his sled with his
hand over
his nose.
Then he's gone then just
the wind blows.

GINGERBREAD VILLAGE — And its creators, Grade 5-9 students Sylvia Bardoel, Erin Martin, Ellen, Lyle and Jodi Lawrence, Sally Bardoel and Cheryl Kurash.

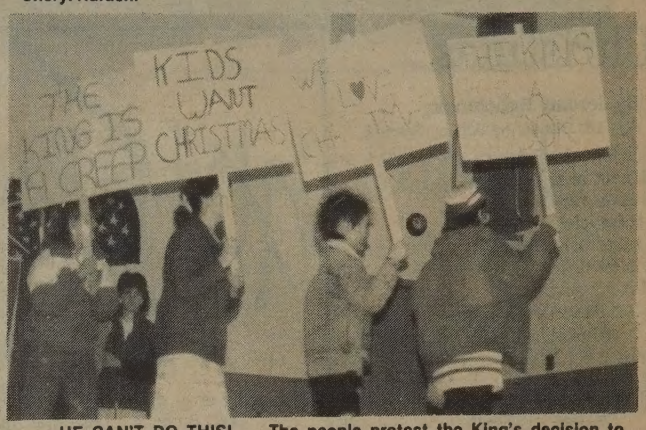

HE CAN'T DO THIS! — The people protest the King's decision to cancel Christmas, in the Grade 7 and 8 play at Clandonald Concert.

Christmas comes to Clandonald

By Shirley Osinchuk

The ABCs of Christmas

By Clandonald Grades 1 & 2

A is for the Angel who lit up the sky.
B is for baby Jesus who loves us all.
C is for the city of Bethlehem where Jesus was born.
D is for the donkey who carried Mary.
E is for the elves that work all year long!
F is for our family who loves us very much.
G is for God who made a special Christmas.
H is for "Ho, Ho, Ho," that Santa says on his way down the chimney.
I is for I Love EVERYTHING about Christmas.
J is for Jolly Old St. Nicholas who brings us presents.
K is for the newborn king.
L is for the lovely Christmas lights that shine up the world.
M is for the manger where Jesus was born.
N is for the sleepless night before Christmas.
O is for, "Oh, I wish Christmas were tonight!"
P is for our Christmas prayers.
Q is for quietly waiting for Santa. Sh!
R is for Rudolf the Red-Nosed Reindeer.
S is for snow falling from the sky.
T is for the tinsel that decorates the tree.
U is for the Christmas Unicorn that brings good luck.
V is for Vixen tripping over the moon.
W is for a white, winter Christmas.
X is for an excellent Christmas night.
Y is for yummy candy we find in our stockings.
Z is for, "Zzz...!" (Santa snoring after Christmas).

MARY HAD A LITTLE LAMB — Scene from the musicale at Bible Fellowship Church, Sunday, Dec. 13.

The Christmas day story

By Patricia Protsh
Grade 4, Clandonald School

It was a cold winter day and Christmas was coming soon.

The children just couldn't wait until their favorite holiday was Christmas all the kids love this day. Even Santa Claus.

Santa Claus didn't always get to ride his sleigh.

And the elves didn't always get to make toys. But one day one of his elves wasn't there. He was looking for a reindeer.

The elf said "Boy Santa! Your wife wants to see you and she dosen't look very happy "Santa your elf is singing to a reindeer"

"That's wonderful dear" "Oh I suppose your right I'm sorry"

"Listen I hear the sleigh it's almost finished being filled up. Let's go now", said Santa.

The next day kids were happy.

And that's the story of Christmas Day.

Christmas services

Catholic Church

Christmas Eve mass in Clandonald at 8 p.m. and midnight.

Christmas Day mass at 9:30 in Dewberry and at 11:00 in Derwent.

New Year's Eve mass at 7:30 in Dewberry.

New Year's Day - 9 a.m. in Derwent and 11 a.m. in Clandonald.

Bible Fellowship Church

Christmas Eve at 5:30 - potluck supper, 7:30 service. Everyone welcome.

December 27 - church at 11 a.m.

January 3 - church service and Holy Communion at 11 a.m.

In the Spirit of Giving..

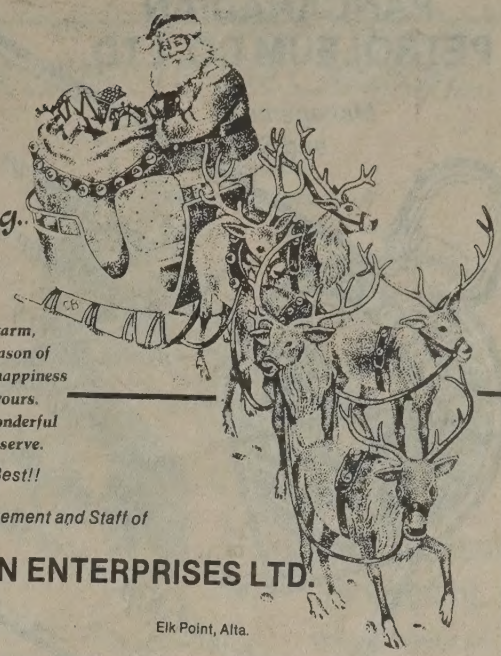

May the warm, wonderful season of Yuletide bring happiness to you and yours. You've been wonderful to know and serve.

Season's Best!!

From Management and Staff of

JOR-ANN ENTERPRISES LTD.

Phone 724-4322 Elk Point, Alta.

It's A Handyman's Holiday Season

A very, merry Christmas to all... with glad tidings built on our friendship and good will.

IMPERIAL BUILDING CENTRES

Management and Staff

Ph. 724-3692 4821-50 St. Elk Point, Alta.

SEASON'S GREETINGS

Share the glory of this very special season! We're happy to extend our thanks for doing business with us.

SUPERIOR PROPANE INC.

Management and Staff

Ph. 724-3999, Elk Point

Capture the Sparkle... Capture the Joy!

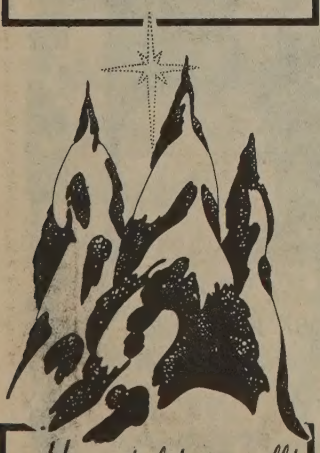

Happy holidays to all!

Lloyd's Towing & Hotshot Service

Lloyd & Ruby Hanna

24-Hour Service

Phone 724-4019

MOBILE JJ9-6646

ELK POINT

Winter Wonderland

And a sparkling season to all!

Thanks for the pleasure of your business.

CAR-OUELLS

Division of Robertson Construction Ltd.

Phone 724-4274 Elk Point, Alta.

JOY

Have a delightful Holiday Season filled with laughter and good feelings.

We enjoyed serving you and we look forward to seeing you soon!

We would like to thank the following businesses for their support during our Christmas and Customer Appreciation Day.

Phil's Hardware and Variety
Millie's Flowers and Crafts
Golden Loaf Bakery
Woody's Trophy and Gift Shop

Treasury Branches Alberta

Albertans Investing In Alberta

Elk Point

Management and Staff

Phone 724-3883

PANCANADIAN PETROLEUM CO. LTD.

Management and Staff

From all of us to all of you, have a very merry Christmas... along with our thanks for the friendship you've shown us.

Ph. 724-4324
Elk Point, Alta.

Traditional brunch at FGM

SOUS CHEF AND INDUSTRIAL ARTS TEACHER — Blaine Easthope received tremendous applause when introduced by "Santa" Tredger at the F.G. Miller brunch.

It just wouldn't be Christmas at F.G. Miller High School, without the mammoth brunch cooked up by teachers and staff, and served to students, bus drivers and special guests.

Last Friday, a gymnasium full of well dressed students eagerly awaited the line of food-laden teachers, as "Santa" bade them a happy holiday.

'This is the staff's way of saying Merry Christmas," said red-suited, white-bearded Bob Tredger. "We're all fortunate to be part of the best school we know of, because of community support, because of the teachers and because of you people."

Tredger paid special tribute to the bus drivers "who take home more than their pay cheques -- they take you home in a safe, cautious, caring way." He recognized the special efforts of teachers, such as Blaine Easthope, who with his students has constructed benches, tables, and firepits for the new Stoney Lake Park. He also praised the students as a group of "caring, enthusiastic people, who are a reflection of your community". School Board members Janice Van Maarion, Bill Ference and John Hutton were honored as "the reason the school can function as it does", under the present budget constraints.

Teacher Debbie Poulin, who will spend the rest of the school year on maternity leave, will be replaced by newcomer Randy Dutchak.

Special recognition was given to students Tracy Oryshchuk and Angie Miller, senior volleyball scorekeepers throughout the season, who were presented with flowers for their tireless efforts.

Joanne Wolanuk and Angie Miller announced the winner of the Old Fashioned Christmas decorating contest, with Christine Seniuk accepting the plaque on behalf of Room 7.

Then, accompanied by an aura of appetizing aroma, came the food -- lasagna, ham, salads and all the trimmings -- yum! A perfect way to end 1987 at F.G. Miller!

Season's Greetings

CARSON ENTERPRISES

Sincerely, Dave, Jennifer and Family

Phone 724-3135

Elk Point, Alta.

ROZIJDESTVOM KIJRISTOVYM Buon Natale Kung Hei Shing Taan

MERRY CHRISTMAS Kung Hei Shing Taan Froehliche Weihnachten Joyeux Noel

ROZIJDESTVOM KIJRISTOVYM Boas Festes Froehliche Weihnachten Buon Natale

HIGGINS TRAVEL

Phone 724-4255 — Elk Point, Alta.

Zalig Kerstfeest Prettige Kerstdagen Joyeux Noel GLEDELIG JUL

Season's Greetings

The Management and Staff at Dave's Pizza wish to thank everyone for the tremendous support during 1987. We would like to wish you all a very Merry Christmas and a Happy New Year. We look forward to serving you in 1988.

Dave's PIZZA

Highway 41 and 50 Ave., Elk Point, Ph. 724-3550

When it's Christmas, the whole world comes alive with joy... and together in friendship. We especially value yours.

FRANKLIN'S SEPTIC TANK SERVICE

Franklin Wolters and Family

Phone 724-2175 Elk Point, Alta.

Saddle Lake takes home 7-4 win

Saddle Lake received an early Christmas gift Friday night, in the form of a 7-4 victory over Elk Point Elks. A good weekend crowd was on hand for the last pre-Christmas Centennial League game scheduled for A.G. Ross Arena.

The Elks opened the scoring, with Kerry Loughran scoring off assists by Delwin Slemp and Terry Wozniak, and Terry Wozniak scoring off an assist by Loughran in the first 5½ minutes of play. Saddle Lake then took over, slamming in 3 goals in the balance of the period to take the lead. Scoring for Saddle Lake were Darryl Buck, Hugh Makokis and Barry Macleod, while assists were by Robert Cardinal, Barry Macleod, Bill Halfe, Pat Gordeyko and Anthony Houle.

Saddle Lake again dominated the second period, although 19 of the 20 minutes were scoreless. Anthony Houle scored 31 seconds into the period, assisted by Ferlin McGilvery and Bill Halfe. Barry Macleod scored with just 25 seconds left on the clock, assisted by Hugh Makokis, to give Saddle Lake a 3 goal lead. Two Saddle Lake players were injured in separate incidents near the middle of the action packed period, which saw multiple penalties given out.

Macleod again scored in the first minute of Period 3, assisted by Eric Kakeesim. The Elks scored their third goal 8 minutes into the period, with Murray Cochrane assisted by Ryan Blume. Ferlin McGilvery scored the final Saddle Lake goal, with 4 minutes left in the game, while Ryan Blume was assisted by Kerry Loughran in the final Elks goal.

Elks, OORP New Year's Eve planned

Elk Point Elks and Royal Purple lodges are planning a New Year's Eve party for members and spouses, to be held in the Lodge Room, beginning at 9 p.m. and featuring a potluck supper just after midnight.

There will NOT be a New Year's dance for the public in the hall this year.

For more information, please call Jeannine at 724-3600 after 6 p.m. or Elmer at 724-3812, after 6 p.m.

NEW RESTAURANT OWNER — Wendy Wong serves up a second cup of coffee to Vicky Sheplawy and Peggy Smereka at Wong's Restaurant, formerly the ABC Cafe.

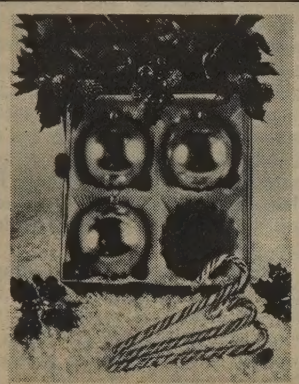

With tidings of comfort and joy, we extend our hopes to all. May your season be abundant with love and good cheer at this, the most wonderful time of year! We greatly appreciate your friendship and good will!

Have a safe and happy festive season

ELK POINT RCMP DETACHMENT

Phone 724-3964, Elk Point

FOR UNTO US A CHILD IS BORN

In appreciation of your loyalty and support, best wishes for a Merry Christmas

3-D General Service

Mike, Mary and Family

Ph. 724-4105
Highway 41, Elk Point, Alta.

Joy to the World

Peace and good will to every one this Christmas season!

ELK POINT HOTEL DOUBLE K CORRAL

Management and Staff

Ph. 724-3634
Elk Point

Your friendship has brightened our lives.
Have a very, merry Christmas!

LIGHTING

LUMAR ELECTRIC LTD.

John and Marlene Lukevich and Family

Phone 724-2124 Elk Point, Alta.

Greetings of the Season...

...And the warmest of wishes to all! Your friendship means a lot to us.

Dave's Pressure Service Ltd.

Box 224, Elk Point, Alta.

It's Christmas Everywhere!

Celebrate with those you love.

John Oryshchuk Trucking

Phone 724-4158 Elk Point, Alta.

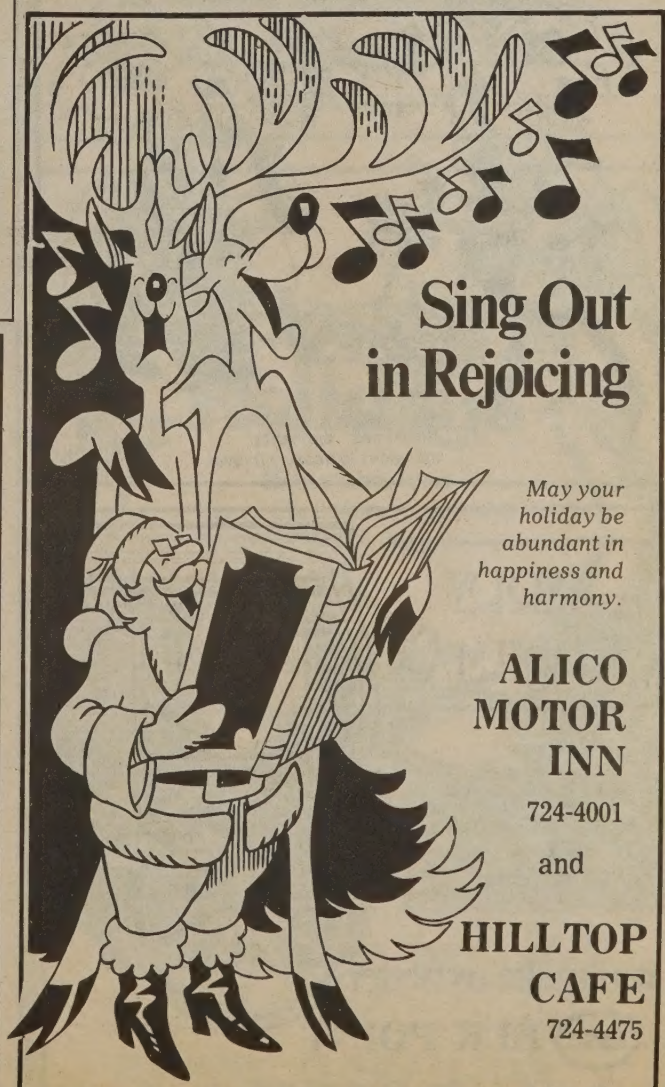

Sing Out in Rejoicing

May your holiday be abundant in happiness and harmony.

ALICO MOTOR INN
724-4001

and

HILLTOP CAFE
724-4475

Best wishes from the Management and Staff

GRADE 1B RHYTHM BAND — Entertained with three selections at the Elk Point Elementary School's Annual Christmas Concert.

Further Education News

By Gladys Drobot

By printing time all Further Ed courses for 1987 will have shut down for the Christmas Season. 1987 has seen 410 people taking advantage of approximately 20 different courses. Some courses were offered more than once or in more than one location. Courses were taught in Heinsburg, Ferguson Flats, Sputinow and Elk Point.

The new catalogue is almost ready and the courses being offered are; afternoon quilting, make-up wizardry for the over 40 ladies, sewing for the home, sign painting, cake decorating, water color painting, homemade soups, Chinese cooking, creative writing and jazzercise. Some agriculture courses (these are one evening sessions) are how to apply for grants; analyzing your farm business and farmer's know your rights. Others will be announced as they come up.

Quilting will go on Mondays starting on January 18, January 19 is the one day make-up wizardry course. January 20, the Department of Agriculture will have an information evening on how to apply for grants. January 21 will be the first day of sign painting Mr. Barwick and jazzercise with Bev Graham. Please register for these courses as soon as possible. These and all courses will run only if registration is paid up one week prior to the starting date. Watch for information in the Lakeland Review, the St. Paul Journal and the Vermilion Standard.

Heinsburg courses for the new year are sewing machine maintenance on Janaury 25. Phone Marie Zayac at 943-3913 for more information. Body building; sun-bonnet- hoop wall hanging; Chinese cooking; fire safety-fire control on the farm; understanding county financial statements: Other possibles are computer processing, financial planning, aerobics, braided rug making, art of scarf tying and a variety of short courses can be co-hosted with Alberta Agriculture. If there are any particular courses or topics that interest you feel free to ask.

Possible courses for Ferguson Flats are taxidermy, scarf tying and bridge. Fishing Lake is interested in household budgeting, taxidermy, first aid, how to apply for grants, Chinese cooking, dancing and aerobics.

The course calendars will be out in early January. If you don't get one in the mail, come by the office and pick up a copy.

The Further Ed office will be closed from Wed. Dec. 16 to Tues Jan. 5. You can reach me at 645-2540 during this time if necessary.

The Elk Point and District Further Ed Lcoal Council would like to thank all who made Further Ed possible in Fishing Lake, Ferguson Flats, Heinsburg and Elk Point. We would like to take this opportunity to wish everyone a very Merry Christmas and the very best in the new year. we hope to see participation in Further Ed grow double this coming year and with your help it can. Merry Christmas.

May happiness and peace be yours in abundance, now and throughout the year. We do so appreciate your business.

Ultimate Auto Glass & Upholstery

Randy Wickham 724-4292 Elk Point, Alta.

JOY TO ALL

The Family & Community Support Services Board and Staff and the Elk Point Child Care Services.

Phone 724-3800 Elk Point, Alta.

We wish you a season of beautiful Christmas moments . . . lasting memories to treasure forever.

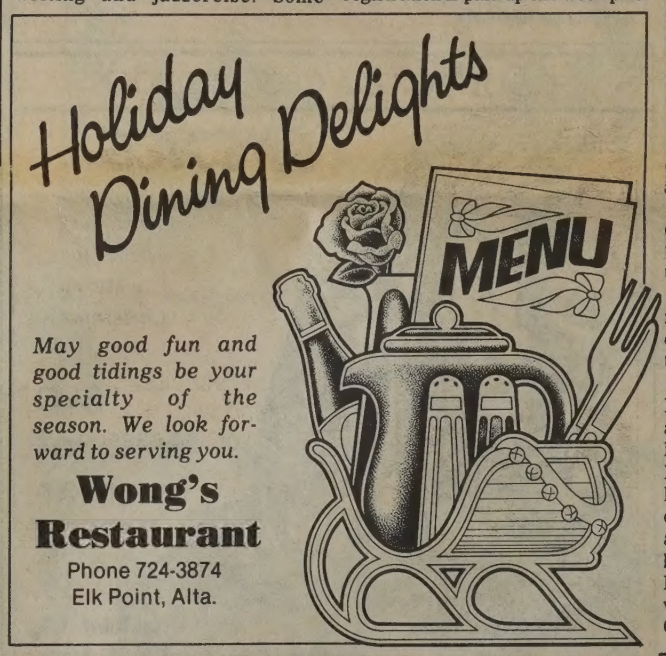

May good fun and good tidings be your specialty of the season. We look forward to serving you.

Wong's Restaurant

Phone 724-3874
Elk Point, Alta.

Our best holiday wishes and thoughts of thanks go out to all our friends.

You make us better.

Esso ELK POINT

Tad, Karen and Staff

Phone 724-4477 Elk Point, Alta.

Peace Be With You

Elk Point & District Ambulance Services Ltd.

Phone 724-4040 *Fred, Sandy & Staff* Elk Point, Alta.

'Tis the season to be jolly... festive...fabulous! Enjoy!

Phil's Allied Hardware & Variety

Ph. 724-3763 Elk Point, Alta.

Christmas party at the Lodge

By Irene Magnusson

Certainly it would be wrong to say that life for residents in the Heritage Lodge is 'just one big party' - but December has seen a lot of entertainment offered to seniors there. Groups have come a-carolling, some have danced - but the Christmas party of Thursday, December 10, will stand out, for that was their own party, family and friends were invited, all the decorations were up and a wonderful 'do' it turned out to be.

Visitors sat in the comfortable sitting room, enjoyed punch, getting in a bit of visiting before the buffet-type supper was called. There seemed no limit to the variety of dishes offered, some prepared by the staff, many brought by the guests, in potluck fashion. Tables (borrowed from church) were elegantly set, with white cloths and Christmassy decore, flatware gleaming.

Brightly decorated trees stood in both the dining room and sitting room, under silver and blue garlands, all making for a cheery friendly atmosphere.

Entertainment following the ample supper commenced with a group of children from Brownies and Guides, who sang carols.

Tables were put away, chairs set up by a willing staff, and a group of entertainers from the Lac Bellevue area offered several hilarious skits. The names I got were Ken Yettaw and several Tymofichuks (sorry, folks) but suffice it to say, they were funny, irreverent and entertaining!

Following this act, musicians Doreen Younghans, Willie Osinchuk, Carol Polowy and Leonard Sawak played a number of good old favorites, encouraging the group to sing along. Some were so 'lifted up' by the toe-tapping music, they arose and danced for a while.

When one considers that all this entertainment was cheerfully volunteered on the part of the performers, one can see that the Christmas spirit is alive and well around Elk Point.

The night would not be complete without a visit from Santa Claus, and he arrived just in time to distribute gifts to all residents from Matron Alvina Schuhmacher, who regally presided over the evening's events, despite still being on crutches, aftermath of a recent accident.

We know 'our' St. Nicholas was straight from the North Pole, but Walter Skolarchuk was noticed to be absent for a time - perhaps he was out holding the reindeer.

Snacks were offered to round out the evening, surely an evening enjoyed by residents, their invited guests - and probably the staff, too!

ROMPIN' STOMPIN' ENTERTAINERS — From the Lac Bellevue area were much enjoyed at the Heritage Lodge Christmas Party.

May the spirit of joy and peace abide with you and yours.

We're so very glad to be of service

Vogel's U.F.A.

Ed, Ruth & Family

Ph. 724-3944 Elk Point, Alta.

BEST WISHES

In joyous appreciation of your friendship and good will, we offer our deepest thanks, along with glad tidings of the season.

JOHN WOZNIAK TEXACO BULK SALES

Ph. 724-4300
Elk Point, Alta.

We wish you many Christmas moments of love.

Denny's Auto Body Ltd.

Management and Staff

Phone 724-3662 Elk Point, Alta.

Christmas is a time to reflect on our blessings and to rejoice with family and friends in the spirit of the season.

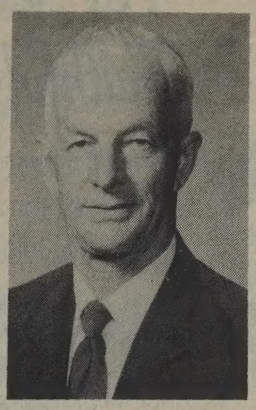

My family joins me in wishing you all a very Merry Christmas and a healthy, happy 1988.

John Drobot, M.L.A.

St. Paul Constituency Office

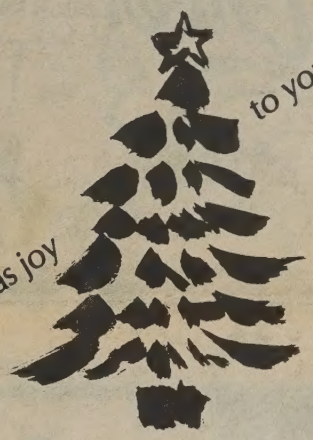

Christmas joy to you and yours!

From the Staff and Management of

BMW Monarch (Lloydminster) Ltd.

ELK POINT, ALTA.

Happy Holidays

Best wishes for a merry Christmas...each and every day of the year.

ELK POINT B.P.O. ELKS LODGE

and

ELK POINT O.O.R.P. LODGE

O'Come All Ye Faithful

Wishing peace, love and happiness for you and yours.

SKOLARCHUK AUCTION SERVICE

Helen, Walter and Boys

Ph. 724-2070, Elk Point, Alta.

Santas Anonymous helps 28 families

The Lioness Club would like to thank Stedman's, Bumper to Bumper, the Post Office, the Toronto Dominion Bank, the Treasury Branch and the Co-op for having our donation boxes and jars for Santa's Anonymous at their businesses. We would also like to thank the F.G. Miller High School for their donations.

Special thanks to the Co-op for their help in getting the food hampers together and also the Pop Shop for their donation.

Many thanks to the Lions, Oilmen's, Oilettes, the Elks and Royal Purple whose contributions enabled us to buy any extra toys and food for the hampers.

Thanks are extended to the support staff from the F.C.S.S., Baptist and United Churches for helping wrap the toys, and the distribution of the hampers.

Special appreciation to the individuals who donated many toys or food. All of your generosity has helped to make a joyous Christmas for 28 families, including 56 children.

We would like to wish all a very Merry Christmas and a Happy New Year.

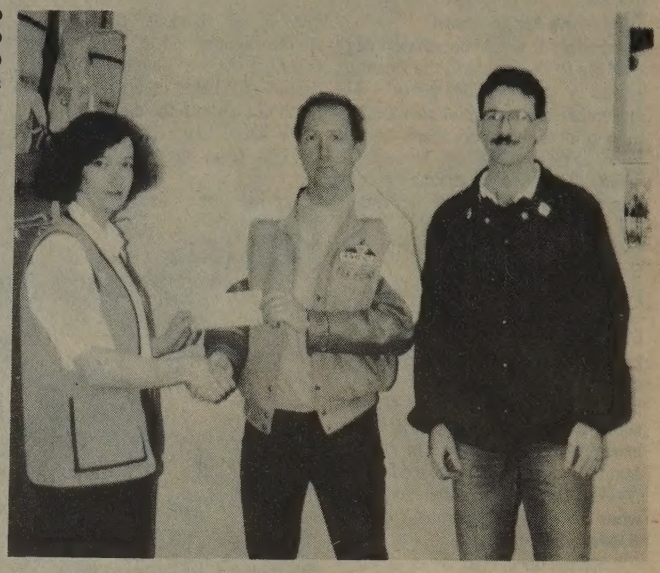

OILMEN'S ASSOCIATION REPRESENTATIVES — Reo Van Maarion and Tim Holliday present Lioness Charlene Nixon with $300 toward Santa's Anonymous. Our apologies to Sandra Veenstra and the Oilettes, who also donated generously to the cause, however, their picture did not turn out.

Christmas comes to Elk Point area

By Irene Magnusson

Over in the Elk's Hall, in the afternoon of December 5, the Lions and Elks got together to host the town's children with a showing of the perennial favorite, "Pinnochio", which, I was told, has lost none of its charm for young - or older-fans.

Don Conrad, from the Elk Point Elementary School, procured the film, Steve Andrishak, former theatre owner/manager, ran the projector, showing another case of community co-operation. The two clubs, Lions and Elks, have for the first time worked together to put on this entertainment for the children of the area, complete with Santa in all his "Ho, Ho, Ho-ing!!" glory, oodles of treats and a good afternoon of entertainment.

Later, after the clean-up and after all the kiddies (with a number of parents accompanying) had scampered out, some Lions and Elks, with Santa in tow, visitied Seniors at the Heritage Lodge, Buckingham House, Fort George Manor and the Hospital, distributing treats, fruits and candies to all.

Elk's spokesman, Bill Schuhmacher, said the two groups, under leaders Tad Reed, Lions Club, and Walter Jendruck, Elks, hope to make this event an annual one. He termed it highly successful, with good weather, lots of kids and lots of fun for all.

The star performer of the show should not be overlooked, and while we don't want to disillusion any kiddies, perhaps those old enough to read this will want to know that Michael Habiak put on a 'really good show' for the young and old alike, was much enjoyed and appreciated by one and all. Our childhood imaginings may not have pictured Santa as quite so tall - but here in Alberta we like large-size packages!

***

"It's beginning to look a lot like Christmas, "and over at the United Church Hall a visit from Santa during the Lioness Club's fund-raising for "Santas Anonymous" pancake breakfast, offered Saturday, December 5, at 10 a.m., brought that to the fore. Dozens of youngsters, some a bit shy of the red-suited fellow with the bushy white beard, gathered with parents and friends to enjoy buckwheat hotcakes, with butter and syrup, and buckets of hot chocolate.

The Lionesses kept the griddles hot, and the plates filled, and presently Edith Way's class of young people burst into song, bringing time-honored carols to the crowd.

Meanwhile, the cash-bowl overflowed and gifts in the awaiting box piled higher. Surely the event must be termed successful.

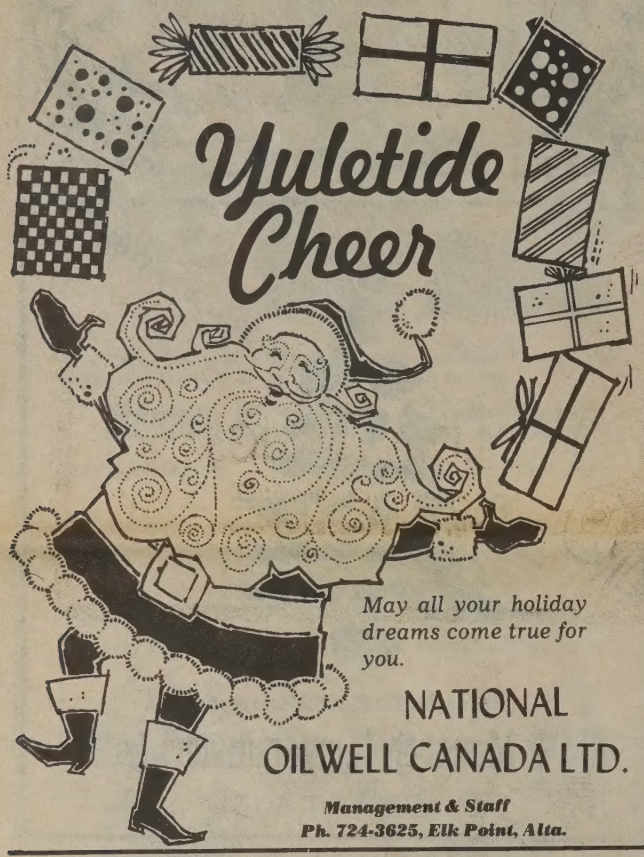

Yuletide Cheer

May all your holiday dreams come true for you.

NATIONAL OILWELL CANADA LTD.

Management & Staff

Ph. 724-3625, Elk Point, Alta.

GREETINGS

May your Christmas be aglow in the spirit of joy and peace.

Prag Plumbing & Heating

MANAGEMENT AND STAFF

Ph. 724-3777 - Elk Point

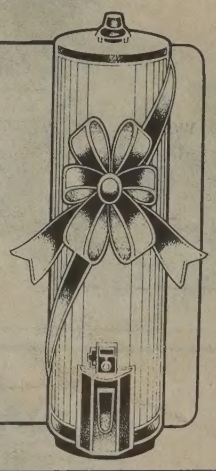

U.A.P.

U.A.P. ASSOCIATE

Dear Patrons,

We're proud to know you as our good friends and customers. With sincere appreciation, we say, "Thanks and Merry Christmas!"

East End Auto & Industrial Supply

Management and Staff

Ph. 724-4304 Elk Point, Alta.

Merry Christmas to All! Thanks for your very valued business!

Dave and Alice Yake and Family

TEXACO

Phone 724-4200, Elk Point, Alta.

HILLSIDE TEXACO

REJOICE

To one and all go our hopes for peace on earth and joy in your hearts.

ELK POINT BURGER BAR

Management and Staff

Ph. 724-3951 Elk Point, Alta.

Skating - the oldest winter sport

By Diane M. Huffman

Do you remember way back when...the family gathered at the local slough or dug out and cleared off the gathered winter snow and merrily skated away the Sunday afternoon? Well, many years have passed since then but traditions can still remain the same, with a few updated changes. Lots of people have been meeting Sunday evenings from 6:00 to 8:00 at the A.G. Ross Arena for a family skating outing. Tuesdays and Thursdays from 4:00 to 5:00 and Fridays from 7:30 to 8:00 (or 9:00 p.m.) and Saturday mornings from 10:00 to 11:00 are also scheduled hours. The Ag Society has set aside these times especially for the skaters 'just for fun'. As you all know, hockey is really big in Elk Point and occasionally tournaments will pre-empt the weekend ice times. The Ag Society will always try to add more hours during the week, so please watch the AGT Party Line or the posters on the Post Office telephone pole and the Co-op bulletin board for schedule changes or new hours. I'm Diane Huffman and with all your help we can add public skating to the list of winter pastimes in Elk Point. Please call me for schedule changes at 724-4137 or if you have any ideas for making public skating even greater fun. When you're at the Arena, please locate Caretakers Don or Sandra Woytkiw for payment if your family's ice fees aren't already paid up.

You've also probably noticed the excavation that went on behind the Arena in the early fall. Members of the Elk Point Lions Club donated, dug, leveled, dumped, picked and finally completed a large (120'x70') outdoor ice surface to accommodate any number of skaters at any time of day. Chairmen, Doug Bassett and Ron Johnson have been busy organizing all the work while Marshall Kachmar persuaded Jake Orr to supply the graders, John Oryshchuk to help with trucking the dirt and B & R for the time to pick the rocks. Thanks to all you guys for all your efforts in assisting the 'outdoor expansion' of the Arena. Also a special thanks to Don at the Arena for allowing folks to change and use the facilities inside and for supplying the water to enable Ron Johnson to flood. When (and if) we get snow, clearing the ice will again be a community effort with the help of Doug Bassett and B & R's equipment and smaller snow accumulations by the Arena's scrapers. Now, if Old Man Winter would co-operate and freeze the ground, our new ice surface would be ready for all you skaters by Christmas time. Everyone else's co-operation is needed in sharing this ice surface fairly between hockey and skating.

So folks, dig out those dusty skates from the basement closet and we'll see you at the Arena, either inside or out.

Dewberry News

By Phyllis Ewen

Lion Neal Jones attended the Telethon Saturday, Dec. 5, 1987 at the University Students Union Building in Edmonton, from 7:30 to 10:30 p.m. answering the phones from 9:00 to 10:30. The telethon was put on by the District 37 Lions to raise funds for prevention of family abuse.

Twenty-two people enjoyed a delicious turkey dinner, complete with all the trimmings in honor of the Dewberry Heritage Villa residents on Dec. 3. May Braithwaite had as her guests her daughter-in-law Ariel and friends Alvin and Win Curtis. Rose Sinclair had her son Cecil and his wife Mildred from Lloydminster. Mickey Maddex had her son Headley and family from Vermilion. Since Mrs. Quickstad couldn't attend, a dinner was delivered to her. This was sponsored by the board members which consist of President - Neil Jones, Secretary-treasurer - Julie Illingworth, directors: Meredith Whiteside, John Anderson and Eva Mirback. Eva gets the credit for the well organized meal!

Mr. and Mrs. Bill McMullen of Vermilion, Alberta (formely of the Greenlawn District celebrated their Golden Wedding Anniversary on Dec. 6, 1987 in the Dewberry Hall. A tribute to the high regard in which the McMullens are held was shown by the large crowd of family and friends attending, many coming from a distance. The afternoon celebrations were organized by their two children, Dean and Una and families, complete with program and a delicious hot meal served by the Greenlawn Goodwill Club.

REJOICE

With joy in our hearts, let us light up the world with the strength of our kindness, love and caring.

Best Wishes to all our friends and neighbors Out Our Way...

Mildred Dunham
& Family
Lindbergh, Alberta

SEASON'S GREETINGS

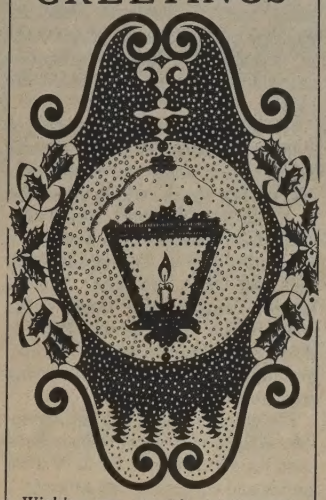

Wishing you serenity and happiness this Christmas and always! Watch for our Weekly Specials and Grand Opening in the future!

Golden Loaf Bakery

Management and Staff
Ph. 724-4419 Elk Point

Rx GREETINGS

Our prescription for a happy Holiday Season: lots of fun and laughter at Christmas and after. Thank you for doing business with us.

CAPITOL
I.D.A. DRUGS

Management and Staff
Ph. 724-3866, Elk Point

GLAD TIDINGS

Don we now our gay apparel . . . and our holiday thoughts of love, peace and harmony throughout the world.

Wolanuk's Fashions & Foods Ltd.
Phone 724-3675 Elk Point, Alta.

In his words, our faith was born. May the light of his wisdom shine on you.

Northern Valley Store

Bill and Olga
Ph. 724-2286

Peace Love and Joy

Because the goodwill of those we serve is the foundation of our success, it is a real pleasure at this "holiday time" to say "thank you" as we wish you a full year of happiness and success!!

Shamrock Valley Enterprises

Phone 724-3177, Elk Point

Robin, Tara & Family *Murry, Lisa & Family*

In the tradition of Christmas cheer, we'd like to extend our sincere thanks for your patronage this past year. May your season abound with love.

Empress Family Restaurant

Phone 724-3828 *Management and Staff* **Elk Point, Alta.**

Children's day at Elk Point United Church features concert

By Irene Magnusson

Sunday, December 13, saw a full church and a full stage, as a large crowd gathered for the "Christmas Story in Song" at 10:00 a.m. in the United Church. "The Innkeeper's Story" as played by Kelly Ballas, in monologue, with costumed children acting out the many parts of the age-old story, was lovingly done.

Kelly, as the innkeeper's wife, reflected on the happenings of that long ago night, as the children appeared on the scene, as travelers, shepherds, soldiers, angels, wise men, and Mary with her Child. The congregation sang, throughout, the appropriate songs, at each step, ending with the beautiful "O Holy Night", as all the children posed in their places surrounding the Christ Child.

Idella Matthews introduced the group and carried them along, indicating when each song should come in. Children in the congregation seemed to enjoy the play, as did the elders.

The second half of the program was called "Christmas in Verse", by the Senior Teens class and Bible Searchers. They opened with a piano solo by Callie Baumgardner, "The Drummer Boy", followed by a number of Christmas poems, and closing with the song "Do You Hear What I Hear?", sung by the dozen or so young people in the group. Pianists through the program were Edith Way and Debbie Lou Huskins, both giving enjoyable music for all.

The children then sang en masse, "We Wish You A Merry Christmas!" - and I'm sure they did, for there were smiles and enthusiasm all around.

Members and visitors were all invited to coffee and fellowship, and to watch the dismantling by the children of the fancy gingerbread house donated by Irene Lindquist. A very well-made house it proved to be, for the children were hard put to it to render it into bite-size pieces, but they did succeed at last. The adults had almost as much fun watching them, as the kids had smashing it up.

All part of the joy of Christmas.

FULL CAST OF SHEPHERDS AND ANGELS — Took part in "The Innkeeper's Story", narrated by Kelly Ballas, at the United Church Sunday School Concert.

GOOD ENOUGH TO EAT — This beautiful gingerbread house was constructed by Irene Lindquist and enjoyed by the Elk Point United Church Sunday School students.

When all is said and done, it's customers like you who make us proud to be of service. We hope you have the best holiday ever!

Management and Staff

MACLEODS STORE

Phone 724-3631 Elk Point, Alta.

MERRY CHRISTMAS

Wishing you joy and happiness all season through.

GRAPHICS

Phone 724-4131
Elk Point, Alta.

Elks jackpot bingo winners

Elaine Tymynson — $71.00, Archie Dewey — $71.00, Edith Womacks — $71.00, Christina Desjarlais — $71.00, Mary McGillvery — $71.00, Edith Womacks — $75.00, Earl Pynten — $90.00, Earl Pynten — $40.00, George Carlton — $20.00, Mary Diesel — $20.00, Francis Kudryk — $40.00, Christina Desjarlais — $40.00, Mary Anne John — $40.00, Mike Watchmaker — $80.00, John Pankow — $40.00, Francis Kudryk — $40.00, Rose Bugera — $20.00, Jossie Zarowny — $20.00, Mrs. O. Swedgen — $40.00, Lois Yaremkewich — $40.00, Karen Stafford — $40.00, Rose Pankow — $40.00, Connie Solowanchuk — $200.00, Mary Lois Cross — $136.00, Stella Lorenson — $37.00, Olga Tomkow — $19.00, Vicki Sheplawy — $19.00, Andrew Bugera — $19.00, Alex Gladue — $19.00, Mrs. Redcrow — $37.00, Elsie Hendel — $13.00, Andrew Bugera — $13.00, Mrs. Bailey — $13.00, Mardy Hovdested — $83.00, Mary Faithful — $42.00, Helen Trach — $42.00, Edith Womacks — $83.00, Bruce Hovdested — $83.00, John Zacharko — $83.00.

.....

Ernest John — $75.00, Frank Zarowny — $75.00, Sherry Pelech — $75.00, Elma Fryingpan — $75.00, Roland Quinney — $75.00, Marion Pierce — $75.00, Mary Kinjerski — $40.00, Ann Stuparyk — $40.00, Andrew Bugera — $40.00, Mary Kinjerski — $40.00, Ama Cross — $40.00, Dot Hatton — $40.00, Ann Stuparyk — $40.00, Flora Gladeau — $40.00, Ama Cardinal — $40.00, Ernest John — $20.00, Penny Zaraska — $20.00, Evelyn Gadwa — $40.00, Jimmy Pipe — $40.00, Mrs. Prusak — $10.00, Jimmy Pipe — $10.00, Mike Odisy — $10.00, E. Waskahat — $10.00, Amelia Zacharuk — $210.00, Marshal Pipe — $27.00, Rose Ann McArthy — $27.00, Coleen McArthy — $27.00, Roland Quinney — $27.00, Mavis Zaraska — $27.00, Dmytro Kutey — $40.00, Mary Zacharko — $40.00, Stella Lorenson — $40.00, Margret Berland — $20.00, Francis Kutey — $20.00, Henry Hvigh — $40.00, George Fryingpan — $14.00, Mary McGillvery — $20.00, Barbra Millholny — $31.00, Gordon Pelech — $31.00, S. Gladeau — $46.00, Mary McGillvery — $46.00, Virginia Berland — $91.00, Mike Adian — $91.00, Roy Berland — $91.00.

Ph. 724-4305, Elk Point

Christmas Memories

As we experience the warmth and wonder of this festive season, may all that is Christmas embrace you and yours.

Thanking you for your patronage - Best Wishes
From Roy and Doreen Watson and Staff

BULK FOOD COUNTRY
/Sears
ELK POINT, ALTA.

MERRY CHRISTMAS
And Happy New Year

To all, we wish health, happiness and good cheer, now and throughout the coming year.

GEORGE'S GENERAL GARAGE SERVICE LTD.
"George and Lil"
Ph. 724-3750 Elk Point

SIXTEEN VOICES RAISED IN PRAISE — Elk Point United Church choir presented the Christmas Cantata on Sunday, December 13. They were accompanied by Debbie Lou Huskins and Edith Way in their beautiful program of hymns and carols.

A gift of music

By Irene Magnusson

It's been looking and feeling a lot like Christmas lately, and at the United Church, December 13, it was sounding a lot like Christmas, too. At 7:00 p.m. the church started to fill, and Rev. Sam Donaldson encouraged folks to sing along with Debbie Lou Huskins, Choir Leader, as she played the piano and Edith Way on organ.

At 7:30 Rev. Donaldson opened the evening's program with prayer and a call to the faithful.

The choir then took over, with a medley of Christmas carols, beautifully performed. Midway through the program, a dramatic solo was offered by Don Conrad, and later Ella Skawronski, of Lafond, gave a lovely solo rendition.

Readings of the events surrounding the birth of Christ were interspersed by choir members Terry Cameron, as the remainder of the program of hymns and Christmas carols was enjoyed by all. Mrs. Huskins accompanied the choir throughout.

Rev. Donaldson closed the event with prayer and the congregation closed with all raising their voices in song. The choir was applauded, then at the suggestion of Ron Barwick, willingly rose to offer a standing ovation. There was no doubt all were pleased with their 'gift of music'.

Several familiar faces were absent from the choir, from last year, but new ones were added, with seventeen singers filling the choir benches.

A delectable lunch was offered to all, showing art and craft among the bakers, too, with eye-appealing, exciting creations prepared with loving care by the members, just the right touch to round out a most enjoyable evening.

Merry Christmas

May your holidays be bright, beautiful, bountiful, and all your trails lead home!

Irene Magnusson
Elk Point, Alberta

Thanks from Save The Children

By Marnie McCowan

On November 18, 1987 we enjoyed a most inspiring visit with Philip Cox, Regional Western Director for Save the Children, from Regina, Saskatchewan, Janet Dixon, Western Chairperson of Community Sponsorship, from Edmonton, Alberta and Misty (Janet's dog).

We really had to wonder, after they had departed, what their impression of our group was. Try and picture this:

The door is opening and closing with people coming and going, crafts are spread over the dining room table, floor, coffee table and video machine, with goodie squares, coffee, tea, and juice piled on top. Janet is following Misty down the stairs, up the hallway, around the coffee table and onto the sofa. Janet is concerned you see, because Misty is in a strange house. We finally get Janet settled down and Misty feels more at ease without Janet on her tail all the time. Philip decides he would like to say a few words and while he is doing so, everyone gets up and wanders into the dining room, including Misty, to admire a Christmas gift, that Katherine, my daughter, has bought for friends. Philip gives up and Janet decides she will try and to a presentation on Community Sponsorship. While Janet is speaking, everyone is admiring the shoes Denise has just dyed from grey to black; discussing the bat (flying bat) situation, Marvin's new Elk Ranch, which squares taste the best (Misty has her own opinion) and Marnie leaves the room to put on something more comfortable.

Well, we didn't miss a thing. We're excited about the Community sponsorship program and will have more information for you after the new year.

We are pleased to announce, that as of December 5, 1987 we will be known as the Elk Point Branch rather than Activity Group. We worked hard to achieve that status and we couldn't have done it without the support of the people of Elk Point.

We would like to thank the merchant, and places of business for hosting the coin capsules. Thank you residents of Elk Point for your contributions and support of our group and the Canadian Save the Children Cause.

A few final words. Their impression of our group was, Wow! Philip asked what made the Elk Point group tick. Well Philip, I guess it's; unity, tolerance, caring enthusiasm, love, sharing with each other and caring for each other.

Merry Christmas and Happy New year everyone.

Happiness is ... Christmas! And good friends like you! Thanks for the privilege of serving you.

Millie's Flowers and Crafts

Millie, Jim and Jeff

Ph. 724-4260 Elk Point

O' HOLY NIGHT

With reverence and rejoicing,
we exult in the glory of the holiday.
May the spirit of Yuletide be yours.

Amoco Canada Petroleum Co. Ltd.

Proud to be a part of the community.

PHONE 724-4329 ELK POINT, ALBERTA

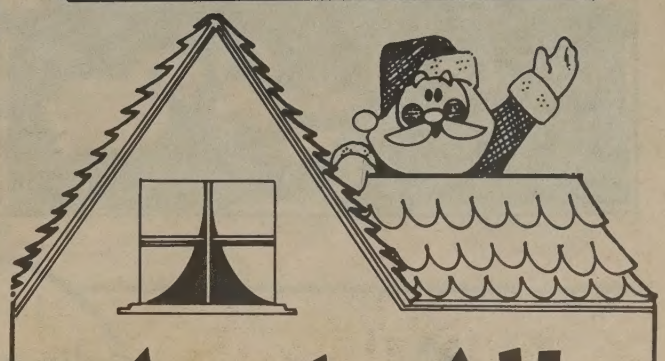

Joy to All

Your friendship and support is great insurance for us!

Hope your holidays are merry and your new year ideal!!

Elk Point Insurance & Realty

Holly, Elaine, Suzanne, Larry, Vic, Paul

Ph. 724-3926

Elk Point, Alta.

Old-style Christmas treat

By Irene Magnusson

Do many of you remember the good old "Free Press Prairie Farmer" weekly newspaper? It had Home Loving Hearts in the centre, letters from readers, pouring their hearts into the 'out there' - safe from detection, since they used Pen Names.

There was also a recipe and hints column, written by Mrs. Madeline Day - and I found a tear sheet, in an old McClary House-hold Manual, dated 1928, in the odds and ends of my Mother's house. The book is stained with age and use, but the clipping is fine.

Here is Mrs. Day's recipe for a Christmassy treat:

Card Gingerbread
2 cups molasses
1 cup shortening
1 tablespoon ginger
1 teaspoon soda
1 teaspoon salt
4½ cups flour (about)

Heat molasses and shortening together, but do not let it boil. When cool, add other ingredients, using enough flour to make a stiff dough. Roll out into a ¼ to ½ inch thick sheet. Cut in fancy shapes, gingerbread men, Christmas trees, Santa Clauses or plain squares or round. You could score the top with a fork, for decoration.

Bake in moderate oven for about 15 minutes. Cool thoroughly before icing, if you made fancy forms. This is very hard when first baked, but softens with time.

It seems to me this is a very simple recipe, but good, and one which the children might get involved with. What about making a little hole in the cookies at the top, before they go into the oven - then they could be hung on the tree with a bit of string.

GREETINGS

Rejoice... in the warmth and spirit of this holy time.

AKDEEM DECORATING

Ellen Ziomek

Phone 724-4216 Elk Point, Alta.

CHRISTMAS MEANS TOYS — Leona Moneta (centre) of the Elk Point OORP Lodge delivered a colorful selection of toys to the Pediatric Ward of Elk Point Municipal Hospital, to the delight of the young patients and nurses Elizabeth Didow and Amelia Bowen.

Ukrainian Orthodox Church bingo

December 15/87

Lillian Zacharuk — $112.00, Marilyn Leech — $112.00, Logan Green — $56.00, Beatrice Campbell — $56.00, Earl Pynten — $56.00, Jennie Woytowich — $56.00, Stella Lorenson — $112.00, Marvin Waskahat — $75.00, Beatrice Campbell — $50.00, Evelyn Babcock — $50.00, Nellie Merrick — $50.00, Josie Zarowny — $7.00, Fran Bailey — $7.00, Sophie Stamp — $7.00, Irene Jacobson — $7.00, Ralph Benson — $7.00, Doris McGilvery — $7.00, Donna Yaremkevich — $7.00, Jimmy Moosewah — $7.00, Irene Jacobson — $25.00, Fran Bailey — $25.00, Beatrice Campbell — $13.00, Sophie Stamp — $13.00, Earl Pynten — $13.00, Jennie Woytowich — $13.00, Pauline Scott — $50.00, George Botting — $50.00, Mary Prusak — $50.00, Louis Dumont — $50.00, Mrs. Waskahat — $50.00, Mim Ross — $50.00, Frank Zarowny — $25.00, Freida Quinney — $25.00, Irene Berland — $50.00, Mary Ann John — $50.00, Marvin Waskahat — $200.00, Margaret Gladue — $210.00, Ticket John — $51.00, Zella Campbell — $51.00, Dot Hatten — $26.00, Mike Pipe — $26.00, Anita Ballas — $17.00, Donna Yaremkevich — $17.00, Vera Fakeley — $17.00, Evelyn Gadwa — $51.00, Pearl Anderson — $116.00, Susan Fialkowski — $58.00, Edith Womacks — $58.00, Vicki Sheplawy — $58.00, Stella Blazenko — $58.00, Walter Yaremkevich — $116.00, Viola Yarmuch — $116.00.

WIN!

take an ALBERTA Break!

Presenting the GREAT BREAKS GIVEAWAY

The Elk Point Lakeland Review and other regional members of the Alberta Weekly Newspapers Association offer an Alberta weekend courtesy of:

MARMOT BASIN

Beware the breathtaking scenery of Marmot Basin -- or you'll never get to the base of this renowned ski resort's forested mountainsides. Located 19 km southwest of Jasper on Highway 93A, Marmot Basin is a skier's paradise of long gentle basin runs, powdered meadows, and glady treed runs.

Your mid-week ski package includes: 3 days of skiing, 3 nights accommodation for two at the beautiful Chateau Jasper, 3 Continental Breakfasts and one bottle of champagne.

CONTEST RULES How to Enter

1. To enter, complete the official entry form, correctly answer the skill testing question and mail your entry to AWNA.
2. The contest period commences Dec. 7, 1987 and ends Dec. 31, 1987. All entries must be received or postmarked on or before Jan. 7, 1988, the draw date. Prizes available to 20 participating AWNA market area 2 newspapers.

GENERAL RULES

1. This contest is open to all residents of Alberta, except employees and their immediate families of participating weekly newspaper members, radio/television stations, Travel Alberta and their respective advertising agencies.
2. All entries become the property of the Sponsors and none will be returned. Entry forms which have been obtained through fraudulent means are subject to disqualification. All decisions made by the contest judges with respect to this contest are final.
3. No prize substitutions will be made, save for the Sponsor's right to make prize substitutions of equivalent kind and value in the event of unavailability of any specified prize for reasons beyond Sponsor's control.
4. The Sponsor will not be responsible for entries lost, misdirected or delayed for any reason whatsoever, in the mail or otherwise.
5. By entering this contest, all winners agree to the use of their name, address and photograph for publicity purposes without compensation.
6. One prize per household, group or association.
7. In the event a minor wins one of the prizes, the prize will be presented to his/her parent or guardian.

Skill testing question:
1. Multiply 30 × 6
2. Divide by 2
3. Add 1260
4. Subtract 575

ENTRY FORM

NAME _____

ADDRESS _____

TELEPHONE _____ AGE _____

PAPER _____ DATE COMPLETED _____

ANSWER: _____

Mail to
Alberta Weekly Newspaper Association
Ste. 380 Terrace Plaza
4445 Calgary Trail S.
Edmonton, Alberta
T6H 5K7

EP 2-8

I would like to take this opportunity to extend my heartfelt warmest wishes for good friends and good times to everyone during the Christmas season and into the new year. These are the times that makes Christmas memories our children will remember.

Diane Parenteau
FISHING LAKE & HEINSBURG CORRESPONDENT

TV Listings

THURSDAY DECEMBER 24, 1987

	CKSA 2 2	CITL 4 4	CBXFT 6 11	WXYZ 7	WJBK 8	CITV 12 8	WDIV 23	WTVS 24 24	CHCH 25
6 :00 :30	News Wheel-Fortune	Jackpot Definition	Dentelle de Chantons/Noel	Making of Santa	Bugs Bunny Santabear	News M*A*S*H	Cosby Show Different World	Handel's Messiah	Movie: "A Christmas
7 :00 :30	Garfield Chr. Christ./Canada	Claymation Campbells	A plein temps Movie: "La Der-	Movie: "The Legend of the	Movie: "The Homecoming"	Rcky Mt Xmas "	Cheers Bev Hills Buntz	Carols From King's College	Carol" "
8 :00 :30	Christmas Festival of Music	Cosby Show Different World	niere Licorne" "	Lone Ranger" "	" "	L.A. Law "	L.A. Law "	Christmas/Tony Sandler	Rocky Mountain Christmas
9 :00 :30	Christmas Memory	Cheers TBA	Le Reveillon de Noel	News Nightline	News Movie: "It's a	Beverly Hills Christmas	News Best of Carson	Bertil Jonsson A California	News Carols
10 :00 :30	National Journal	Frank Mills Christmas Spcl.	Le Telejournal Le point	Wil Shriner "	Wonderful Life" "	News "	St. Peter's Hollywood Sq.	Christmas On Fort St.	Midnight Mass "
11 :00 :30	News Christmas Eve	CTV News Midwest Ton.	Dieu en Russie "	Ent. Tonight News	" "	B. Critola Xmas Creature	To Be Announced	Handel's Messiah	" Sign-Off
12 :00 :30	Church Service Bental Xmas	Christmas Carol	Messe de minuit	Playback '87 "	News Saturday Night	Ent. Tonight White X-Mas	Ironside "	Carols From King's College	

FRIDAY DECEMBER 25, 1987

	CKSA 2 2	CITL 4 4	CBXFT 6 11	WXYZ 7	WJBK 8	CITV 12 8	WDIV 23	WTVS 24 24	CHCH 25
6 :00 :30	Christmas Carol Fest.	Xmas Carol Definition	Communiquer Petit soldat	Full House I Married Dora	Mandrell's Christmas	Movie: "An American	Rags to Riches "	Wash. Week Wall $t. Wk.	Best Christmas Pageant Ever
7 :00 :30	Sleeping Beauty	Christ./Canada Check It Out!	Movie: "Les Poupees de	Mr. Belvedere Pursuit	Movie: "The Gift of Love: A	Christmas Carol"	Miami Vice "	Off the Record Grow Business	Movie: "The Gift of Love: A
8 :00 :30	Movie: "The Marriage Bed"	Magic Planet "	l'espoir" "	20/20 "	Christmas Story"	Rags to Riches "	Private Eye "	International Ice Skating	Christmas Story"
9 :00 :30	" "	Movie: "Special People: Based	" "	News Nightline	News Taxi	Roger Whittaker	News Best of Carson	Gala Austin City Lim-	News Eight Is En-
10 :00 :30	National Journal	on a True Story"	Le Telejournal Movie: "Gigi"	Wil Shriner "	Streets of San Francisco	Olympic Legacy	" Hollywood Sq.	its Some Call it	ough Eight Is En-
11 :00 :30	Queen Messiah	CTV News Miracle 34 St.	" "	Ent. Tonight Its Showtime at	Untouchables "	Devils Lake In Concert	David Letterman	Jazz Jazz at Mainte-	ough Sign-Off
12 :00 :30	" "	Movie: "Miracle on 34th Street"	" "Brigadoon"	the Apollo Record Guide	News Saturday Night	Ent. Tonight "Sounder"	Ironside "	nance Shop Perils/Pauline	

SATURDAY DECEMBER 26, 1987

	CKSA 2 2	CITL 4 4	CBXFT 6 11	WXYZ 7	WJBK 8	CITV 12 8	WDIV 23	WTVS 24 24	CHCH 25
6 :00 :30	NHL Hockey: Montreal Cana-	Variety Tonight "	Hockey: Canadiens de Mon-	Lifequest: The Fighting Edge	Lou Rawls Parade of Stars Te-	Of Perfection Health Quiz	Facts of Life 227	WonderWorks: Delights	Beans Baxt Time to Live
7 :00 :30	diens at Toronto Maple	Amen Frank's Place	treal contre Maples de To-	Sable "	lethon Cont'd "	TBA Fashion TV	Golden Girls Mama's Boy	Upstairs, Downstairs	Entertainme This Week
8 :00 :30	Leafs "	Movie: "Long Day's Journey	ronto Impact	The Room "	" "	Alberta Bound Performers	Hunter "	American Playhouse	Hunter "
9 :00 :30	To Be Announced	Into Night" "	" Samedi de Rire	News WWF Wrestling	News Lou Rawls Par-	Movie: "Threshold"	News Saturday Night	Movie: "Pal Joey"	News Performers
10 :00 :30	Marr. Bed W. & Shuster	" "	" Le Telejournal	Spotlight Women of	ade of Stars Telethon	" "	Live "	" "	Movie: "Invisible Woman"
11 :00 :30	National Midwest Ton.	CTV News Midwest Ton.	Movie: "Le Bonheur d'oc-	Wrestling Movie: "Give	" "	When I Grow Too Old	Comedy Club Sign-Off	Movie: "Hellcats of the	" "
12 :00 :30	Movie: "Nickelodeon"	Movie: "Going My Way"	casion" "	'Em Hell, Harry"	Untouchables "	Movie: "Dr. Zhivago"	Movie "	Navy" Maintenance	" Sign-Off

SUNDAY DECEMBER 27, 1987

	CKSA 2 2	CITL 4 4	CBXFT 6 11	WXYZ 7	WJBK 8	CITV 12 8	WDIV 23	WTVS 24 24	CHCH 26
6 :00 :30	Movie: "Not Quite Human"	Question Alberta/Week	Science-Realite Les Affaires	Spenser: For Hire	Murder, She Wrote	News Alberta/Week	Family Ties My Two Dads	Nature "	Ramona Spcl. Olympics
7 :00 :30	Raccoons Beachcombers	W5 "	L'Autobus du showbusiness	Movie: "Stir Crazy"	Movie: "Hazard of the Heart"	Airwolf "	Movie: "An Officer and a Gen-	Beyond 2000 "	Movie: "Carmen"
8 :00 :30	Merry Widow "	60 Minutes "	Le Telejournal Comment ach-	" "	" "	Our House "	tleman" "	Masterpiece Theatre: Sorrell	" "
9 :00 :30	" "	Hall of Fame Special	eter son patron Double allege-	News Sports Update	News Ted Knight	Murder, She Wrote	News Sports Final	Fawlty Towers Monty Python	" News
10 :00 :30	CBC News Venture	" "	ance Sport	Siskel & Ebert Greatest Thing	Streets of San Francisco	Cagney & Lacey	Magnum, P.I. "	Great American Mystery Cars	Insight: Hey Best of Cher-
11 :00 :30	Midwest Ton. Moments in	CTV News Midwest Ton.	Grande visite Sign-Off	that Almost Happened	Untouchables "	Crime Story "	Next President "	Nature "	ington Sign-Off
12 :00 :30	Time Way We Are	SCTV Sign-Off		Movie: "Dick Tracy"	Movie: "The Good Earth"	Jerry Falwell "	Movie "	Masterpiece Theatre: Sorrell	

Announcements

UNITED CHURCH OF CANADA
ELK POINT
PASTORAL CHARGE
REV. SAM DONALDSON
OFFICE HOURS:
Tuesday to Saturday,
10:00 a.m. to 12:00 Noon
Phone 724-3616
Worship Services
Elk Point, 10:00 a.m.
Glendon, 12:00 Noon
Rife, 3:00 p.m.

REGISTRATION
FOR BALLET AND MODERN JAZZ
will be held at the
ELK POINT ELEMENTARY SCHOOL GYM
Mon., January 4, 1988
From 3:30 to 5:30 p.m.
All ages welcome!!
Also Dancercise for Adults

Ukrainian Catholic Parishes - Vermilion and Area
FATHER ROYER
PHONE 853-6543

DECEMBER 1987
Thursday, Dec. 24 — Lloydminster 8:00 p.m.; Vermilion 10:15 p.m.; Derwent 12:15 midnight.
Friday, Dec. 25 — Glendon 8:00 a.m.; Bonnyville 10:15 a.m.; Elk Point 12:15 noon.
Sunday, Dec. 27 — Vermilion 9:00 a.m.; Lloydminster 12:00 noon; Derwent 7:30 p.m.
Dec. 23 — Bonnyville 7:00 - 8:30 p.m.

ELK POINT BAPTIST CHURCH
PASTOR JOHN McGREGOR
PHONE 724-4194

SUNDAY SERVICES
10:00 a.m. — Sunday School
11:00 a.m. — Worship Service
7:00 p.m. — Evening Service

10:00 a.m. — Tuesday, Ladies' Bible Study (Babysitting Provided)
7:30 p.m. — Wednesday, Midweek Service

After School Friday Club for Boys and Girls 4 Years to Grade 6

7:30 p.m. — Friday Evening Youth Meeting

THE ELK POINT ELKS HOCKEY CLUB
Presents a
Boxing Day Social
Saturday, December 26, 1987
ELKS HALL, ELK POINT
Dance at 9 p.m.; Music by: "The Prairie Ramblers"
Admission $6.00/Person; Members & Invited Guests
TICKETS AVAILABLE FROM:
Lorne Berg 724-4228, Murray Cochrane 724-4291 or John Wozniak at 724-2136 or 724-4300

Box office winner

"Batteries Not Included", the Christmas box office winner from Universal Pictures, starts playing at the Elite Theatre, St. Paul on Boxing Day. It brings with it the imagination and charm of "E.T." and the love and compassion of "Cocoon".

Set in an inner-city, a small group of tenement residents are about to lose everything when they discover their building has a date with the wrecker's ball. The residents fight back, but it rapidly becomes apparent that they are no match for big business and redevelopment....no match until some rather unlikely help shows up! Benevolent interventionists from outer space arrive and a hilarious battle to save the building begins.

The special effects are marvelous. The aliens, shaped like small toy spaceships, come complete with enough human personality that you end up wishing them believable. But then, isn't that the success mark of a good fantasy - one that leaves you knowing in reality they do not exist but maybe, just maybe they do?

Hume Cronyn and Jessica Tandy ("Cocoon") dropped out of retirement to star in this picture directed by Matthew Robbins. Steven Spielberg is executive producer. "Batteries Not Included" rated PG is a great picture for the whole family.

ST PAUL
ELITE THEATRE
Enjoy the best box office hits in the newly renovated Elite Theatre!
645-3448
Program subject to change without notice
Merry Christmas
CLOSED DEC. 23-24-25

BATTERIES NOT INCLUDED
Sat., Dec. 26 at 7:00 & 9:15 p.m.; Sun., Mon., Tues., Dec. 27, 28, 29 at 8:00 p.m.

Ring In A Really Great Holiday
We wish you all the blessings of the season. It's been a delight doing business with you.
John & Susan Yakemchuk
FORT GEORGE MOTEL
Management and Staff
Ph. 724-3505
Elk Point, Alta.

AGT
Good News Party Line

Elk Point Public Library Hours: Monday and Thursday 2 p.m. to 5 p.m. and 7 p.m. to 9 p.m.; Tuesday, Wednesday & Friday 10 a.m. to 5 p.m.; Saturday 2 to 5 p.m. Storytime Friday at 10:30 a.m. CLOSED: 7 to 9 p.m. Dec. 24/87, all day Dec. 25, all day Dec. 26, 7 to 9 p.m. Dec. 31 and all day Jan. 1/88. See our new books display. Photocopies. Extended library services and reliable information sources. Public meeting space available to non-profit organizations at no charge. Please call the Elk Point Library for booking at 724-3737. Holiday greetings from the staff at the Elk Point Library.

• • •

FARMERS' MARKET is over for 1987. Thanks to all sellers and purchasers for their support.

• • •

Al-Anon Family Group Meeting, Room 605, Elk Point Municipal Hospital Wednesday evening at 8:30 p.m.

• • •

Alcoholics Anonymous meeting Wednesday at 8:30 p.m., Room 604, Elk Point Municipal Hospital.

• • •

The Elk Point Legion now meets on the second Wednesday of each month at 7:30 p.m. in the Seniors' Centre.

• • •

T.O.P.S. meets every Wednesday, 6:30 p.m. till 7:30 p.m. at the Further Education Building in Elk Point.

Public skating hours at A.G. Ross Ag. Arena Tuesday & Thursday - 4:00 to 5:00 p.m.; Fri. - 7:30 to 8:00 p.m.; Saturday - 10:00 to 11:00 a.m.; Sunday - 7:00 to 9:00 p.m. Call Diane Huffman at 724-4137 for changes.

• • •

"Welcome Package" available for newcomers moving in to the town of Elk Point. If you would like to receive a package, please call F.C.S.S. at 724-3800.

• • •

Elk Point Baptist Church "Weekly Ladies' Bible Study" Tuesday mornings - 10:00 a.m. Babysitting provided. Everyone welcome.

• • •

FARMERS' MARKET — Held every Saturday from 10:00 a.m. to 12:30 p.m. at the F.C.S.S. Building, Elk Point. Flea Market 2nd Saturday of every month.

• • •

Stonecroft Friendship Bible Coffees - Tuesday, 9:30 a.m. to 11:00 a.m. Babysitting arranged. Phone 724-2161.

• • •

Telephone books for County residents still available at Elk Point Library for those who have not picked them up.

• • •

Call or write the editor to include good news of non-profit events you want to share, courtesy of A.G.T.

Business Directory

higgins TRAVEL

LAND — SEA — AIR
COMPLETE TRAVEL PLANNING
CENTRE POINT MALL
724-4255 724-3843
Weekdays 10 — 5 p.m. Evenings & Weekends

MONDAY DECEMBER 28, 1987

	CKSA 2 2	CITL 4 4	CBXFT 6 11	WXYZ 7	WJBK 8	CITV 12 8	WDIV 23	WTVS 24 24	CHCH 25
6:00	News	Jackpot	Les Nouvelles	ABC News Spe-	Kate & Allie	News	ALF	Making of a	ALF
6:30	3's Company	Definition	Le Vagabond	cial	Frank's Place	M*A*S*H	Valerie's Family	Continent	Valerie's Family
7:00	ALF	TBA	Rachel/Rejean	NFL Football:	Under Age/	ALF	Movie: "Roman	Solti at 75: A	Movie: "Roman
7:30	Danger Bay	Live It Up	Insolences	New England	Influence	"	Holiday"	Celebration!	Holiday"
8:00	Kate & Allie	MacGyver	Des Dames de	Patriots at	Cagney & La-	Who's Boss	"	Young Storytell-	"
8:30	DeGrassi Jr. H.	"	coeur	Miami Dolphins	cey	Growing Pains	"	ers in Russia	"
9:00	Newhart	Jake and the	La Loi de Los	"	News	The Equalizer	News	Decreasing Cir.	News
9:30	Des. Women	Fatman	Angeles	"	Taxi	"	Tonight Show	Planet Earth	"
10:00	National	Hot Shots	Le Telejournal	News	Streets of San	News	"	"	Eight Is En-
10:30	Journal	"	Le point	Nightline	Francisco	"	Hollywood Sq.	Profiles of Na-	ough
11:00	News	CTV News	Movie: "Les	Wil Shriner	Untouchables	Night Line	David Letter-	Making of a	Silent Tragedy
11:30	Maude	Midwest Ton.	Mesonges que	"	"	"	man	Continent	"
12:00	Rumpole and	Lou Grant	mon pere me	Ent. Tonight	News	Ent. Tonight	Ironside	Solti at 75: A	Eight Is En-
12:30	the Bailey	Sign-Off	contait"	News	Saturday Night	Hill St. Blues	"	Celebration!	ough

TUESDAY DECEMBER 29, 1987

	CKSA 2 2	CITL 4 4	CBXFT 6 11	WXYZ 7	WJBK 8	CITV 12 8	WDIV 23	WTVS 24 24	CHCH 25
6:00	News	Jackpot	Les Nouvelles	Who's Boss	Houston	News	Matlock	Nova	Kennedy Cen-
6:30	3's Company	Definition	Il etait	Growing Pains	Knights	M*A*S*H	"	"	ter Honors Ce-
7:00	Who's Boss	Hospitality Tes	Escalade	Moonlighting	Jake and the	Olympic Flame	J.J. Starbuck	Holiday Gifts	lebration of Per-
7:30	Growing Pains	Last Frontier	"	"	Fatman	- The Run for	"	"	forming Arts
8:00	fifth estate	Matlock	Robert et cie.	Thirtysome-	Law & Harry	Calgary	Scared Sexless	"	Thirtysome-
8:30	"	"	Parc/Braves	thing	McGraw	"	"	"	thing
9:00	Market Place	Moonlighting	Dallas	News	News	"	News	No Place	News
9:30	Man Alive	"	"	Nightline	Taxi	"	Best of Carson	Prisoner	"
10:00	National	Law & Harry	Le Telejournal	Wil Shriner	Streets of San	News	"	"	Combat!
10:30	Journal	McGraw	Le point	"	Francisco	"	Hollywood Sq.	Profiles/Nature	"
11:00	News	CTV News	Movie: "Les	Ent. Tonight	Untouchables	SCTV	David Letter-	Nova	Mod Squad
11:30	TBA	Midwest Ton.	Bandits d'Orgo	News	"	Week in NHL	man	"	"
12:00	Are You Being	Lou Grant	Solo"	D.C. Follies	News	Ent. Tonight	Ironside	Politics of Food	Sign-Off
12:30	Served?	"	"	Crook & Chase	Saturday Night	Hill St. Blues	"	"	

WEDNESDAY DECEMBER 30, 1987

	CKSA 2 2	CITL 4 4	CBXFT 6 11	WXYZ 7	WJBK 8	CITV 12 8	WDIV 23	WTVS 23 24	CHCH 25
6:00	News	Jackpot	Les Nouvelles	P. Strangers	TBA	News	Highway to	From 7 to 28	NHL HOCKEY-
6:30	3's Company	Definition	Genies en	Head of Class	Garfield/Town	M*A*S*H	Heaven	Up	:TORONTO
7:00	Hospitality Test	Airwolf	Star d'un soir	Hooperman	Kennedy Cen-	Strangers	Year In the Life	"	MAPLE LEAFS
7:30	Hooperman	"	"	Slap Maxwell	ter Honors Ce-	To Be An-	"	"	AT HARTFORD
8:00	Year in Review	Highway to	L'Heritage	Dynasty	lebration of Per-	nounced	St. Elsewhere	"	WHALERS
8:30	"	Heaven	"	"	forming Arts	NHL Hockey	"	Mark Russell	Grapevine
9:00	Nature of	Family Ties	Actuel	News	News	"	News	Being Served	News
9:30	Things	"	"	Nightline	Taxi	"	Tonight Show	Centennial	"
10:00	National	Magnum, P.I.	Le Telejournal	Wil Shriner	Streets of San	"	"	"	Invaders
10:30	Journal	"	Le point	"	Francisco	"	Hollywood Sq.	Profiles/Nature	"
11:00	News	CTV News	Movie: "Les	1987 Sea	Untouchables	"	David Letter-	From 7 to 28	Ben Casey
11:30	Maude	Midwest Ton.	Tzigagnes mon-	World Holiday	"	SCTV	man	Up	"
12:00	Movie: "Joey	Lou Grant	tent au ciel"	Bowl	News	Ent. Tonight	Ironside	"	Sign-Off
12:30	Boy"	"	TBA	"	Saturday Night	Hill St. Blues	"	"	

KENNY SIDENER
General Trucking: Livestock & Hi Boy
Box 390 Marwayne, Alberta Phone 847-2407

INSURE!!!

ELK POINT INSURANCE & REALTY LTD.
Phone 724-3926
BOX 419, ELK POINT, ALBERTA, T0A 1A0
"Service is our motto"
VICTOR STEPA & LARRY DEMCHUK

JOR-ANN ENTERPRISES LTD.
Grading and Light Cat Work
SPECIALIZING IN TRIM WORK
JAKE ORR —
Ph. 724-4322
Mobile XJ4-9460

TEDDY'S POODLE PARLOR
11 MILES EAST OF ELK POINT
Phone 724-4111
For An Appointment

MacCOSHAM VAN LINES LTD.
For Free Estimates
Call Grand Centre Collect
594-3207
Local and Long Distance Moving and Storage

HOLETON LANGAGER
Barristers & Solicitors
4902-50 Street
ELK POINT
Ph. 724-4050
Tuesday & Thursday
1:00 p.m. to 4:30 p.m.

A REAL CROWD PLEASER
* Weddings
* Anniversaries
* Reunions, etc.
* 10 years experience
* Guaranteed
Gord Anderson's
RECORD ALLSTARS
We play what You want to hear.
Phone 645-3342 or 645-5397

When it comes to gift-giving why not think of....
Books for Christmas!
Now Available at the
Lakeland Review Office
Reflections — A History of Elk Point & District, $25.00
Supplement — To "Reflections", $23.00
Our Family Tree — Record Your Own "Family History", $10.00
Women of Unifarm Cookbooks — Good Country Cooking, $8.50
Julie the Great — Wonder Dog of the North: Written by Ruth Andrishak, $5.00
Seasons — Poetry of Alberta by Irene Magnusson, $2.50
These Were Our Years — A Record of 75 Years, Alberta's 75th Anniversary. Edited by Irene Magnusson, $2.50
I Saw a Unicorn — Poetry Books by Irene Magnusson, $4.50
Ask About Them Today!
LAKELAND REVIEW
Phone 724-4087 Elk Point, Alta., T0A 1A0

ALLEN J. WARAWA
CERTIFIED GENERAL ACCOUNTANT
Bus. 724-3796
853-4800
Res. 741-2216
ELK POINT PROFESSIONAL BUILDING
P.O. BOX 698
ELK POINT, ALBERTA
T0A 1A0

LAW OFFICE
KLAUS GESSERT
BARRISTER - SOLICITOR
RECHTSANWALT UND NOTAR
Located in the Elk Point Insurance Building
Box 419, Elk Point, Alberta, T0A 1A0
For Appts. Ph. 724-3926 or Edm. Ph. 421-4325

Dr. K.C. MILLER
Would like to announce the re-opening of his
MEDICAL OFFICE
IN MARWAYNE, ALTA.
As of January 4, 1988
FOR APPOINTMENTS, PLEASE CALL
847-3030 or 847-4048

Classified Ads

ARTICLES

MIRACLE SPAN YEAR-END CLEARANCE — On all steel buildings. Huge inventory, immediate or spring delivery. Call toll free 1-800-387-4910. Dec23

THE TRANSPLANTER — Makes repotting plants easy! Advertised on CBC-TV. Mail orders: The TRANSPLANTER, Box 1912, Edmonton, Alta., T5J 2P3. 3/$5.95 - 12/$19.95. Mastercard/Visa orders. 1-800-272-9688. Jan6

FOR SALE FIREPLACE — Superior metal, complete with glass doors, chain curtain, 19 foot triple-walled metal chimney and two air duct pipes. Used very little. Installing wood stove. Phone 847-3766. Dec23

FOR SALE — Miracle Span Year-End Clearance on all steel buildings. Huge inventory, immediate or spring delivery. Call toll-free 1-800-387-4932. Dec.23

FOR SALE — High chair in excellent condition-just like new! Also car booster seat for older child. Phone Donna at 724-3152. Dec.23

BUSINESS OPPORTUNITIES

BUSINESS OPPORTUNITY — Established Carpet and Drapery Business, Southwestern Manitoba. Modern building, living quarters, garage, double lot. Fork lift, samples, steel racks included. $97,500. plus stock. Owner retiring. 1-204-759-2748. Dec23

CARS

WHY BUY USED? — Lease for less payments in most cases. Leasing all makes, specializing in Fords. Credit applications taken over telephone. Call Edmonton at 469-6786. Dec30

FOR SALE — 1979 Buick LaSabre, L.E., power windows, tilt steering, 350, new tires. New body work. Asking $1700.00. Firm. Phone 943-2433. xx

FOR SALE — 1974 Plymouth Scamp. In good running order, w/good winter tires and in good winter driving condition. Asking $300. O.B.O. Phone 724-2670. Dec.23

DRIVER TRAINING

CENTRAL ALBERTA DRIVER EDUCATION ACADEMY — Class "5" instruction. Please call 645-4735 ask for Al or call 594-7578 collect - ask for Dave or Joan. xx

EMPLOYMENT OPPORTUNITIES

REGISTERED NURSE REQUIRED FOR FULL TIME — Temporary position (Jan. 2 - Oct. 2). Salary $14.25 - $16.46/hr. Satisfactory recent experience recognized. Benefits according to A.H.A./UNA negotiated contract. Nurses residence available. Send applications to: Mrs. Dolores Skappak, D.O.N., Big Country Hospital, Oyen, Alta., T0J 2J0. Dec30

CHEF REQUIRED - NEW MODERN HOTEL — In Northern Alberta. 300 food and beverage seats. Excellent wage and benefits for the right person. Resumes to: Rainbow Centre, Box 1804, High Level, 926-4433. Dec30

IN JASPER, ALTA. FULL-TIME POSITION — For Certified Dental Assistant. Please contact Dr. David Regehr at 1-852-3012 or Box 1989, Jasper, T0E 1E0. Dec30

TECHNICIAN REQUIRED — For Southern Alberta John Deere dealership. Experience with lawn and garden equipment, Ski-Doo and Suzuki necessary. Contact Ken Cameron, 627-4451, Pincher Creek. Dec30

REQUIRED - MINIMUM 5 YEARS' EXPERIENCE — John Deere Mechanic. Grainline offers steady employment with opportunities for growth and advancement. Grainline Implements, Box 360, Killam, Alta., T0B 2L0. Dec23

REPORTER/PHOTOGRAPHER REQUIRED FOR WEEKLY NEWSPAPER — In East Central Alberta. Send resume by Jan. 8, 1988 to the Weekly Review, Box 240, Viking, Alta., T0B 4N0. Dec23

BOWES PUBLISHERS LIMITED — A growth oriented publisher of weeklies, dailies and periodicals in Western Canada is seeking qualified personnel in both the editorial and advertising sales fields. If you think you have what it takes to join our Alberta based company to train towards becoming an editor or sales manager and are willing to relocate, please send resume to: D.J. Sinclair, Group Publisher, Bowes Publishers Ltd., P.O. Bag 4008, Ft. McMurray, Alta., T9H 3G1. Dec23

WANTED IMMEDIATELY - MUST HAVE AT LEAST THREE YEARS' — Experience on G.T.O. 46. Experience and knowledge in all graphic arts areas. Phone (403) 542-4630. Dec23

EMPLOYMENT OPPORTUNITIES

WANTED REPORTER - PHOTOGRAPHER — For established weekly newspaper near Edmonton. Sports background an asset. Phone Manager, weekdays 723-3301 or weekends 723-2617. Dec23

MECHANIC - AUTOMOTIVE / AGRICULTURAL — With experience in Ford and M.F. preferred. Full-time, year-round, top wages. Apply to: Milk River Farm Supply, 1-647-3737. Dec23

EXPERIENCED SMALL OFFSET PRESSMAN REQUIRED — For job printing plant in Southern Alberta town. Phone Paul Rockley, 625-4474, Claresholm. Dec23

SERVICE MANAGER - FOR SOUTHERN ALBERTA — General Motors dealership. Experience in service required. A quality dealership requiring a quality manager. Pay schedule, incentive plan as good as any available. Reply: Box 720, c/o AWNA, #380 Terrace Plaza, 4445 Calgary Trail S., Edmonton, T6H 5R7. Inquiries forwarded to advertiser in strictest confidence. Dec23

LEARN TO BE A PROFESSIONAL AUCTIONEER — Government approved school. Provincial champion instructors. Course starting Nov. 23, 1987. For further information write: International School of Auctioneering, Box 1776, Olds, Alta., T0M 1P0 or call (403) 556-2688 or 335-8335. Dec23

FORT GEORGE MOTEL — Elk Point, requires a "Chambermaid". Please apply in person or call 724-3505. Dec.23

LEASE OPERATORS. POSITIONS AVAILABLE — for qualified operators interested in purchasing fully rigged highway tractors under a fleet program. Financing package available. Minimum $10,000 investment required. Phone Steve or Grant, collect at (604) 525-3481. Dec.23

FEED & SEED

ALFALFA HAY BALES FOR SALE — Excellent quality. Also dehydrated alfalfa pellets to help upgrade your winter roughage. Legal Alfalfa Products. Phone 961-3958 or Barrhead 674-3030. Jan13

FIREWOOD

FOR SALE — Dry poplar firewood. $50.00 per cord. Will deliver. Phone 724-3948. Dec23

HOUSES FOR RENT

FOR RENT — In Elk Point, 1 bedroom house, fridge and stove included, also cable hook-up. For more info. phone Ron or Sharon at 724-3961 or 724-3550. Jan13

FOR RENT — 1500 Sq. Ft. 3 bedroom house. Located 13 miles southeast of Elk Point. Available January 1, 1988. Barn, outbuildings and pasture also available. Phone 724-4292. Jan.6

HOUSE FOR SALE

FOR SALE — In Elk Point, 5 bedroom house. Located downtown. Includes fridge, stove, dishwasher, washer & dryer and drapes. For viewing phone 724-4353. Jan13

INDUSTRIAL SPACE

FOR RENT — Industrial space in the Elk Point Industrial Park. 2,750 sq. ft. Available immediately. Phone after 6:00 p.m. 724-4309. Dec23

LAND FOR SALE

VANCOUVER ISLAND VACATION — or retirement homes on ocean property starting at $57,500. Sales & rentals. Beach Acres Resort, Box 2396, Parksville, B.C. 1-800-663-7309. Dec.23

TRAILER LOT ACREAGES — NO CASH DOWN — For sale. Owner will finance on agreement for sale over 5 years. Phone 1-853-4260 after 6 p.m. xx

LIVESTOCK

FOR SALE — Purebred Guernsey bull calf. Also cream separators. Phone 724-3989. Dec23

FOR SALE — 8 bred purebred Charolais cows and 10 bred purebred Charolais heifers. Contact IRISH CREEK CHAROLAIS, Leo Kinshella, Dewberry, Alta. Phone 847-2509. Dec23

FOR SALE — Yearling and two-year old Charolais bulls. CREEDENCE CHAROLAIS RANCH, Ervin Zayak, Derwent, Alta, 741-2222. xx

MISCELLANEOUS

PUREST DRINKING WATER — Towns, Cities, Wells. Bad tastes, soda, rusts, chemicals. Demonstrators $299. Juicers $299. Dealers wanted. Water Distillers Manufacturer, 9342-118 Ave., Edmonton. 1-800-661-9954, 403-477-1328. Jan.6

MISCELLANEOUS

50'x80' FARM SHOP, STRAIGHT WALL — Colored siding, galvanized roofing, 20'x14' sliding door, walk door, delivery and concrete included, $14,500. Thornhill Ranching Products, Mossleigh, Alta. 403-534-3740. Dec23

GREENHOUSE & HYDROPONIC EQUIPMENT, SUPPLIES — Everything you need. Best quality, super low prices. Greenhouse $175., Halides $115. Over 3,000 products in stock! Send $2. for info pack and FREE magazine to Western Water Farms, 1244 Seymour St., Vancouver, B.C., V6B 3N9. 1-604-682-6636. Dec23

NEW CATTLE HANDLING EQUIPMENT — Best quality W.W. equipment at the best prices you can find. Call our cattle handling specialist for information or quote. High River Home Hardware, 403-652-2214. Dec23

GAMES BY MAIL — Can't find that unique board game? Tired of over inflated prices? Why not use our shop by phone service? John Ambrose Games Inc., (403) 352-7077. Dec23

RAINBOW TROUT: ORDER NOW FOR SPRING DELIVERY — Stock your dugout, pond, lake. Rhodes Rocky Mountain Rainbow, Glenn/Marion Rhodes, Box 1150, High River, T0L 1B0. Phone 652-4166. Dec.23

MOBILE HOMES

FOR RENT — 2 large bedroom mobile home. Located 4 miles north and 1 mile east of Elk Point. Avail. Jan. 15/88 Phone 724-4178. Dec30

$21,900. BUYS A NEW 14' WIDE MOBILE — home F.O.B. our factory. We take trades. Phone for free color brochure: Grande Prairie 539-3595; Edmonton 470-5660. Jan.6

FREE MOVE OF YOUR MOBILE HOME — And hook-up and blocking to Calgary or Lacombe. FINEST MOBILE HOME PARKS. For qualifications and restrictions call: Parkland Acres - Lacombe 782-6468, Parkridge Estates - Calgary 293-3333. Dec23

MUSIC

MUSIC FOR HIRE — Gord Anderson's Record Allstars DJ Service, over 11 years experience. Guaranteed to fill the dance floor for all functions. Phone Gord 645-3342, 645-5397. xx

NOTICES

VACATION RAFFLE - YOU COULD WIN — One of the following FREE VACATIONS: - 1 week THREE BUOYS HOUSEBOARD VACATION on SHUSWAP LAKE. - 1 week use of CONDOMINIUM in FAIRMONT HOT SPRINGS. - 1 week use of CONDOMINIUM in PANORAMA. This raffle is sponsored by the Parkland Region of the Alberta Baton Twirling Association. Funds raised will be sponsoring girls to the Canadian Championships in Toronto next summer. Tickets are 3 for $5. or $2. each. Order now by sending a cheque or money order, payable to Parkland Region, and which type of ticket you wish, along with a self-addressed stamped envelope to Parkland Region, P.O. Box 119, Red Deer, Alta., T4N 5E7. License No. R25470. Draw to be made March 29, 1988. Only 10,000 tickets printed. As a special bonus if you order your tickets before Jan. 15/88, your name will be entered in a draw for 3 additional prizes offered by Three Buoys Houseboat Vacations. 1st prize - a full week houseboat rental in the British Virgin Islands, 2nd prize - a weekend houseboat rental on Shuswap Lake. 3rd prize - a $200. bonus buck which can be applied to any houseboat vacations. Dec23

PERSONALS

SELF-DIVORCE / $125 (AND WILLS) — Save hundreds of dollars, results guaranteed. Canadian Para-Legal Concern Ltd. (1973). Licensed - bonded - B.B.B. Free information. Phone 1-800-372-9210 anytime. Dec30

REAL ESTATE

FAMILY HORSE SET-UP — Luxurious home, pool, barn, 30 acres northwest Edmonton. Trades, terms. VALLEYVIEW - 300 cow ranch. $262,000. Jack Folsom, Chief Mountain Realty, 1-626-3232, anytime. Dec23

SUITES FOR RENT

Hillcrest Apartments
FOR RENT — 1, 2 and 3 bedroom from **$300.00** per month - with 2 appliances plus free satellite or cable T.V. No hook-up charge. Phone 724-4417, Elk Point, Alta.

SUITES FOR RENT

NOW RENTING — 1 and 2 bedroom apartments in Elk Point, close to hospital. Phone 724-2073 or 645-4744. xx

HILLVIEW APARTMENTS — For rent in Elk Point - 1, 2 & 3 bedroom suites available at reasonable rates. Includes 3 appliances, drapes, satellite and cable T.V. Clean, quiet building. Phone 724-4177. xx

WANTED

WANTED — Electric stove and fridge in good working condition. Phone after 6:00 p.m. 853-2124. Dec30

Emrock Backhoe Service Ltd.
"Emil Horrocks"
Equipped with a Bobcat and a 680K Case Extended Hoe
Phone 943-2328
HEINSBURG, ALTA.

Deadline for Classified Ads 12 Noon Friday

CLASSIFIED AD RATES

UP TO 25 WORDS
1st insertion — $3.00
2nd insertion — $2.50
3rd insertion — $2.00
Each Insertion After — $2.00
10 cents per word over 25 words.

Classified ads must be paid prior to publication. Visa accepted.

Send to Box 309, Elk Point, Alta., T0A 1A0

WANTED

SECURITY OFFICER

Shift work, preference given to applicant with security and/or police experience. Apply to the

Canadian Salt Co. Ltd.

Box 480, Elk Point, Alta. or
Phone 724-3745 between 8:30 a.m. & 4:00 p.m.

What a "BRIGHT" gift idea!

A subscription to the Lakeland Review will be enjoyed all year

With your purchase of a subscription for someone special, receive a Certificate Card to present to them.

Surprise some special people this year with a subscription to the Lakeland Review. They'll enjoy it all year long!

Charge to your VISA

See us soon. To order call us at
(403)724-4087
LAKELAND REVIEW

ST. PAUL JOURNAL gift subscriptions also available!

DON'T MISS AN ISSUE!

As of January 1, 1988

THE LAKELAND REVIEW

Will be available through

SUBSCRIPTION SERVICE

and

STREET SALES ONLY

☐ I want 52 issues (one year) at 40% off regular newsstand price.

☐ Yes, I'll subscribe for two years (104 issues)

U.S. and Overseas postage is extra. Write or call for details.

Name _____

Address _____

City/Town _____

Code _____ Phone _____

☐ Cheque(s) enclosed

☐ or Visa # _____ Exp. Date _____ Amount _____

Send to:

LAKELAND REVIEW

Box 309, Elk Point, Alta., T0A 1A0

Give the gift that lasts all year!

Please send the

LAKELAND REVIEW

As my gift to

Name _____

Address _____

Town _____ Province _____

Postal Code _____

U.S. and Overseas Postage is extra. Write or call for details.

☐ One Year ☐ Cheque Enclosed

☐ Two Years ☐ or Visa # _____

Exp. Date _____

Amount _____ Signature _____

Regular Yearly Subscription Rates

SAVE 40% OFF NEWSSTAND PRICE

Within Restricted Mailing Zone:

$13 per year, $24 for 2 years

Other Canadian Addresses:

$16 per year, $30 for 2 years

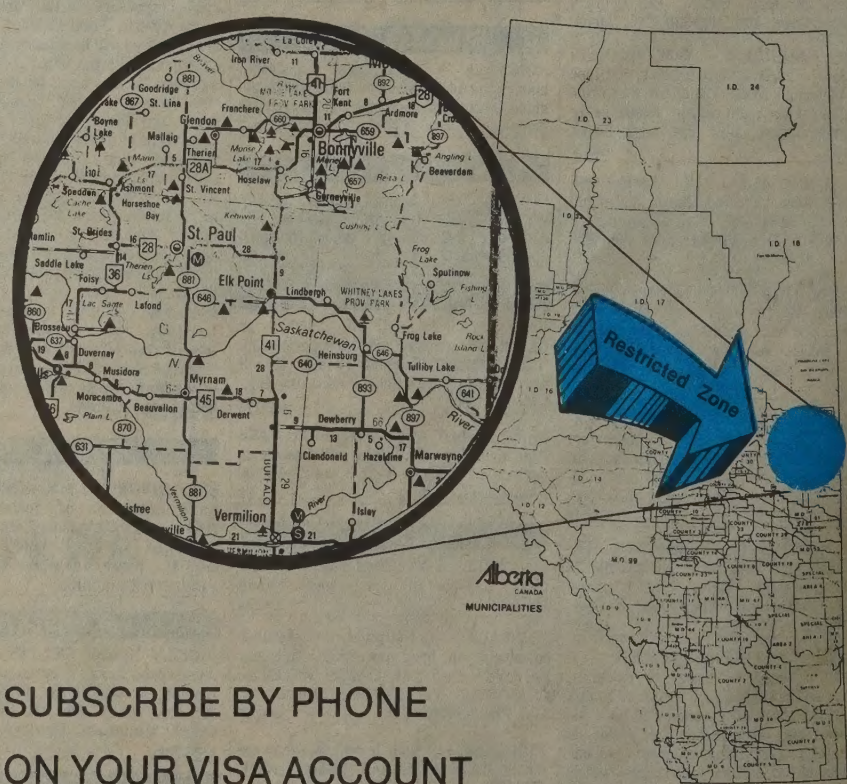

SUBSCRIBE BY PHONE

ON YOUR VISA ACCOUNT

724-4087

VISA